



www.gepark.org



GLEN ELLYN  
PARK DISTRICT



Spring 2021

# Playbook



## RESIDENT REGISTRATION:

Opens 9am Saturday, March 6

## Nonresident Registration:

Opens 9am Saturday, March 13



## Summer Camps

Get ready for summer  
by viewing our separate  
**Camps Guide »**

LAST UPDATED: 06/15/21

# TABLE of CONTENTS



Adult & Senior Interest .....	<b>29-35</b>	Preschool .....	<b>16-18</b>
Dance.....	<b>40-41</b>	Program Supervisors.....	<b>3</b>
Early Childhood Interest.....	<b>19-21</b>	Registration .....	<b>3</b>
Events & Family Activities .....	<b>6-10</b>	Rentals.....	<b>77-78</b>
Fitness.....	<b>65-72</b>	Scholarship Program .....	<b>79</b>
Gators Swim Team .....	<b>13</b>	Splash Park.....	<b>15</b>
Gymnastics .....	<b>61-62</b>	Sports.....	<b>47-60</b>
Holes & Knolls Mini Golf.....	<b>14</b>	Spring Avenue Dog Park .....	<b>45</b>
Ice Skating & Hockey.....	<b>75</b>	Sunset Pool & Swim Lessons...	<b>11-12</b>
Martial Arts.....	<b>63-64</b>	Tennis .....	<b>42-45</b>
Nature.....	<b>36-39</b>	Youth & Teen Interest.....	<b>22-28</b>
Park Information .....	<b>81-82</b>	WDSRA .....	<b>83</b>
Platform Tennis.....	<b>73-74</b>	What's Open.....	<b>4</b>
Policies.....	<b>84</b>		

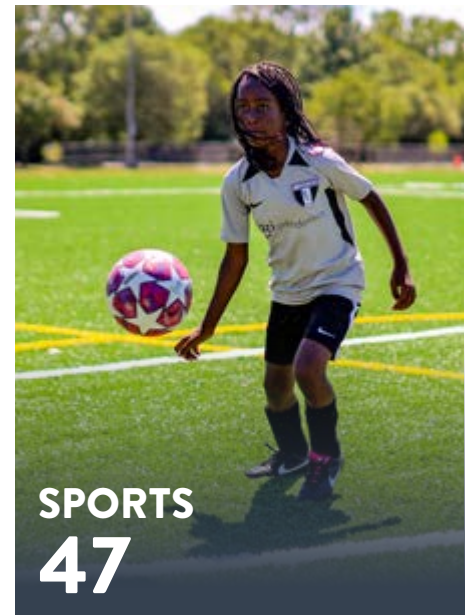

## LOOK FOR THE SUMMER 2021 PLAYBOOK ONLINE *June 1st*

Brochures will be available exclusively on our website at: [gepark.org/playbook](http://gepark.org/playbook)

Due to the fluid conditions surrounding the COVID-19 pandemic and to provide you with the most accurate information, brochures will not be printed or delivered to homes. The online edition will be updated as changes occur. Thank you for your continued support, patience, and understanding during this time.

# We're Here to Help!

Staff initials follow the program description for which they are responsible.

BT	Brad Thomas	bthomas@gepark.org
CB	Clint Babicz	cbabicz@gepark.org
CH	Christine Hartnett	chartnett@gepark.org
CS	Chad Shingler	cshingler@gepark.org
JR	Jeannie Robinson	jrobinson@gepark.org
MD	Mary Defiglia	mdefiglia@gepark.org
RF	Renae Frigo	rfrigo@gepark.org
SL	Stacey Lim	slim@gepark.org
TS	Taylor Stirmell	tstirmell@gepark.org

- Website ..... [gepark.org](http://gepark.org)
- Registration/General Questions ..... (630) 858-2462
- Refund Requests ..... [gepark.org/refund](http://gepark.org/refund)
- Ackerman SFC Questions ..... (630) 317-0130
- Closure/Cancellation Hotline..... [gepark.org/hotline](http://gepark.org/hotline)

# Our Mission

To foster diverse, community-based leisure opportunities, through a harmonious blend of quality recreation programs, facilities, and open space which will enhance the quality of life into the future.

# How to Register

## Online Registration

Log onto [www.gepark.org/register](http://www.gepark.org/register) to sign up for almost any class, program or event. If you are a new user you must create a new account prior to registering online by clicking "Create an Account" and following the on-screen prompts.

## In Person & Drop Off Registration

Available at the Spring Avenue and Main Street Recreation Centers. For assistance by phone, please call (630) 858-2462.

- Monday-Thursday:** 9:00am-8:00pm
- Friday:** 9:00am-5:00pm (4:00pm at Main Street)
- Saturday:** 9:00am-12:00pm
- Sunday:** Closed

## Mail/Fax Registration

- Mail:** Glen Ellyn Park District, Registration, 185 Spring Avenue, Glen Ellyn, 60137
- Fax:** (630) 389-8527



# BOARD of COMMISSIONERS

For the Board meeting schedule, visit: [gepark.org/board-meetings](http://gepark.org/board-meetings)



Michael Ward  
President



Alex Durham  
Vice President



Julia Nephew  
Treasurer



Ben Stortz



Kathy Cornell



Paul Bischoff Jr.



Rob Weber

# What's Open

## AT THE PARK DISTRICT?

SEE UPDATES, RULES, AND GUIDELINES »



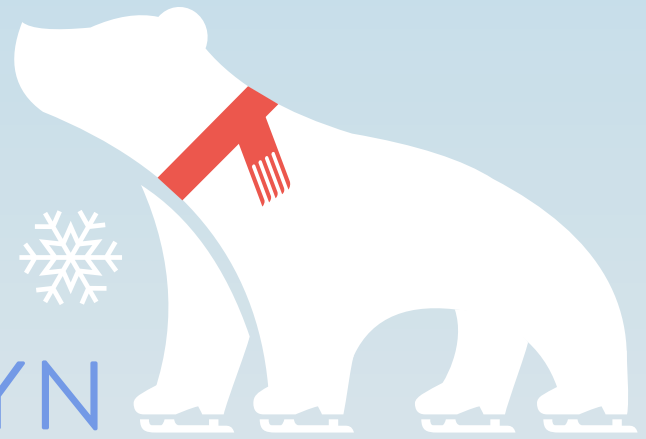

# P GLEN ELLYN POLAR PLAZA

## Downtown Pop-Up Skating Rink



In a partnership with the Village of Glen Ellyn, the Park District is excited to offer ice skating in downtown Glen Ellyn. The synthetic (plastic) ice skating rink is free to residents and visitors to the area and will be open seven days a week from noon to 9 p.m. through March. The pop-up Polar Plaza occupies a portion of the Village's Crescent parking lot, just west of Main Street. Parking is available in the western most portion of the Crescent parking lot.

The Polar Plaza will have a variety of safety precautions and COVID-19 regulations in place to keep visitors safe, including required face coverings and sanitizing stations.

### Skating Rink Rules

- Skate at your own risk
- No hockey or hockey sticks
- If multiple skaters, please skate in one direction
- No street shoes allowed on skating surface
- Food and drink not allowed on skating surface
- Only authorized personnel may perform any maintenance duties including snow removal
- Hours of skating are from noon-9:00 p.m.
- Please be courteous and respectful
- Maximum capacity: 50 skaters
- Not responsible for lost or stolen items



# Special Events & Family Activities

The District hopes to safely bring back many of our traditional events and family activities, as well as, new offerings to the community in 2021.

Please continue to check our website and social media pages for more information and additional opportunities for fun!

*Special events are subject to change based on Restore Illinois Plan guidelines.*

- **Earth Day Symposium:** Pg. 7
- **Movies in the Parks:** Pg. 8
- **Mother/Daughter Princess Tea:** Pg. 9
- **NEW Best Mom Ever Take & Make Kits:** Pg. 9
- **NEW Disc Golf Ace Race:** Pg. 10
- **Gone Fishin' Derby:** Pg. 10
- **Freedom Four™ 4-Mile Run:** Summer Playbook
- **Cardboard Regatta:** Summer Playbook
- **Afternoon Festivities:** Summer Playbook
- **Family Fun Night:** Summer Playbook
- **Jazz in the Park:** TBD
- **Touch-A-Truck:** Fall Playbook
- **Bike Rodeo:** Returning in 2022

*Look for the Summer Playbook on June 1st!*



# Earth Day Symposium

Learn what you can do at home and in your yard to make simple environmental improvements. Seven live 30-40 minute webinars will be available to join. All will be available to view after the event. Geared for adults. (rf)

**Sunday, April 25 • 1 p.m. to 4 p.m.**

Free with registration: [eventbrite.com/e/glen-ellyn-earth-day-symposium-tickets-142144304441](https://eventbrite.com/e/glen-ellyn-earth-day-symposium-tickets-142144304441)

TOPICS	SPEAKERS
Landscaping for Birds & Pollinators	Denis Kania, DuPage Birding Club and instructor at The Morton Arboretum
Conservation @ Home Program	Jim Kleinwachter, The Conservation Foundation
Creating Darker Skies	Adam Kreuzer, Delegate with the International Dark Sky Association
Urban Forest Stewardship	Trinity Pierce, Chicago Region Tree Initiative & The Morton Arboretum
Natural Lawn Care	Ryan Anderson, Midwest Grows Green and Jeff Swano, Dig Right In Landscaping
Recycling Basics & Curbside Composting	Bart Visser, Groot Recycling & Waste Connections
Water Management/Stormwater Solutions at Home	Jan Roehll, The Conservation Foundation and Amy McKenna, Stormwater Engineer with Village of Glen Ellyn



glen ellyn park district presents

# Movies *in the* Parks



**June 23**  
**Maryknoll Park**



**July 14**  
**Newton Park**



**August 11**  
**Lake Ellyn Park**





# FAMILY ACTIVITIES

## MOTHER/DAUGHTER Princess Tea

SUNDAY, MAY 2

Ages: 3-10 & Mom

Young ladies will enjoy teas, lemonade and light refreshments, while having great fun with their Mom, Grandma, Aunt, or a special guest. Participants will also have a chance to visit with Ariel. Formal tea attire is recommended, and princess dresses are encouraged. It's sure to be a memorable day, so reserve your tea cup early. Location: Lake Ellyn Boathouse. Min/Max: 25/45. (ts)

**Time: 10-11:30am**

R/NR Fee: \$22/\$33

Code: 121648

**Time: 12:15-1:45pm**

R/NR Fee: \$22/\$33

Code: 121649



## BEST MOM EVER Take & Make Kits

REGISTER BY APRIL 30

Ages: All

Celebrate Mom and all she does with an activity you can do together! Register for your "Best Mom EVER" activity kit that includes an All About Mom activity sheet, flower pot project (including clay pot, paint, brushes, potting mix and seeds) with an additional photo frame craft to share a snapshot of your special day! Register per person for the number of kits you would like to pick up. Kits will be available for pick-up at Spring Avenue Recreation Center on the dates/times listed below. Min/Max: 10/75. (jr)

**Register By:** April 30

**Pick-up Dates/Time:** May 6-7, 9am-5pm

**R/NR Fee:** \$15/\$23

**Code:** 122025



# FAMILY ACTIVITIES

## DISC GOLF ACE RACE SATURDAY, MAY 15

Ages: 5 & Up with Adult

What is an Ace Race? Participants will play a round of disc golf, but instead of keeping score the only goal is to throw aces (also known as a hole-in-one). Each team will receive a player pack of cool stuff, including two discs. Additional player packs may be purchased for \$25 each at checkout. Children under 10 must be accompanied by an adult.

Location: Maryknoll Park. Min/Max: 10/25. (sl)

**R/NR Fee for First Person:** \$25/\$35

**Add'l Teammate R/NR Fee:** \$5/\$8

9-10am Time Slot..... Code 121504

10-11am Time Slot ..... Code 121505

11am-12pm Time Slot..... Code 121506



## GONE FISHIN' DERBY SATURDAY, JUNE 19

Ages: 3-12 with Adult

Come down to the watering hole and bring your favorite poles and pals for our annual catch-and-release fishing derby. You'll have an hour to catch as many fish as you can, but don't forget to try and get the big one. Prizes will be awarded for largest, smallest, and most fish caught in two age groups 3-6yrs and 7-12yrs, as well as overall "Best Dressed Fisherman". All children must be accompanied by an adult. Fee is per child and includes bait, snacks and activity. Fishermen must supply their own fishing poles. Pre-registration is required, no walk-up registration.

Location: Lake Ellyn Park. Max: 40. (jr)

**Register By:** June 13

**Time:** 8-9:30am

**R/NR Fee:** \$10/\$15

**Code:** 121722



# 2021 Update Sunset Pool

**We look forward to swimming with you this summer!**

Sunset Pool is scheduled to open Saturday, May 29, and remain open through Labor Day. Due to COVID-19, the pool will operate with new safety modifications in alignment with State and local health department guidelines. As mitigations are subject to change, Sunset Pool could have to adjust operations and programs accordingly. Please be sure to check the District's website for updates throughout the season. After being closed for 2020, the Glen Ellyn Park District is committed to making the pool available and accessible while operating in a safe and compliant manner, including offering lap swim, open swim, Gators Swim Team, and other programming. However, while remaining optimistic and resourceful, should the restraints be severe, further consideration and evaluation of the facility by staff and the Board of Commissioners would take place.

More information on daily swim hours, reservations, memberships, daily fees, events, and pool rentals will be posted on our website in mid-April. While the importance and value Sunset Pool provides to the community is immeasurable, continuing to ensure the safety and wellbeing of visitors and staff is the highest priority. Please contact Chad Shingler at [cshingler@gepark.org](mailto:cshingler@gepark.org) or (630) 317-0137 for all Sunset Pool inquiries.



**Check our website in mid-April for:**

- **Daily swim hours**
- **Memberships**
- **Events**
- **Pool rentals**
- **And more**



# Swim Lessons

Learn to Swim provides a positive, fun-filled opportunity for children to learn skills that will help reduce the number of water accidents and to develop lifelong aquatic enjoyment. This year, the program will operate with new safety modifications in alignment with State and local health department guidelines. For current program and facility participation guidelines, please visit [gepark.org/coronavirus](http://gepark.org/coronavirus). If you have any questions, please contact Chad Shingler at [cshingler@gepark.org](mailto:cshingler@gepark.org) or (630) 317-0137.

Look for more sessions in our Summer Playbook, which will be released in June.

## Preschool Learn to Swim

Ages: 3-5

This swim lesson program covers swimming skills and water safety knowledge in a logical progression. Participants will learn and work on skills such as getting face/head wet, floating, gliding, and combined arm and leg action on front and back. All participants will be tested on the first day of class and placed into the correct level. Location: Sunset Pool. Min/Max: 4/16. (cs)

Code	Day	Date	Time	R/NR Fee
121449	M-Th	6/7-6/17	8:30-9am	\$45/\$60
121450	M-Th	6/7-6/17	9:20-9:50am	\$45/\$60
121451	M-Th	6/7-6/17	10:10-10:40am	\$45/\$60

## Youth Learn to Swim

Ages: 6-15

This swim lesson program covers swimming skills and water safety knowledge in a logical progression. Participants will learn and work on skills such as getting face/head wet, floating, gliding, front crawl with rotary breathing, backstroke, elementary backstroke, breaststroke, and butterfly. These classes will help prepare your child to transition to the Gators Swim Team program, if desired, and help them be confident and safe in the water. Location: Sunset Pool. Min/Max: 4/16. (cs)

Code	Day	Date	Time	R/NR Fee
121452	M-Th	6/7-6/17	8:20-9am	\$50/\$65
121453	M-Th	6/7-6/17	9:10-9:50am	\$50/\$65
121454	M-Th	6/7-6/17	10-10:40am	\$50/\$65

# Gators Swim Team

The Gators Swim Team season will run Monday, June 7th to Friday, July 16th.

Gators Swim Team will be modified for the 2021 season to follow safety protocols from State and local health organizations. If regulations permit the safe and efficient operation of a swim team; practice times will be more spread out but will continue to be held on weekday mornings. As the West Suburban Swim Conference will be on hiatus due to the pandemic, intramural meets will be held entirely at Sunset Pool. Registration for Gators will begin at 9am Saturday, March 6, and is first come, first serve.

Gators is a competitive recreational swim team is made up of youth ages 7-18 years. Participants are expected to attend practice Monday-Friday where they will learn the techniques and discipline of competitive swimming, and the value of sportsmanship and team spirit. The swim team will be divided into two teams, "A" which is more competitive and "B" which is for less experienced swimmers. Intramural swim meets will take place at Sunset Pool on Tuesday & Thursday evenings and Saturday mornings. Parents will be asked to volunteer their time at the meets to assist with overall operation. Volunteer information, swim meet details, and signups will be taking place later.

Swim Team is not a lesson program. To have an enjoyable experience and safely take part, 7 and 8 years old must be able to comfortably swim 25-yards of freestyle and 25-yards of backstroke without stopping. Participants over 9 years old must be able to swim 50-yards freestyle and backstroke without stopping. For questions on the program, please contact Chad Shingler at [cshingler@gepark.org](mailto:cshingler@gepark.org) or (630) 317-0137. (cs)



Registration for Gators will begin at 9am March 6

## Gators Swim Team Registration

Registration for Gators will begin Saturday, March 6th at 9am. There will be no priority registration this year and all spots are first come, first serve. Additional children must be in the same family.

### BOYS REGISTRATION

Code	Age	Time	R/NR Fee	Add'l Child Fee
121444	7 & 8	9-10am	\$230/\$300	\$200 per child
121439	9 & 10	8-9am	\$230/\$300	\$200 per child
121442	11 & 12	7-8am	\$230/\$300	\$200 per child
121440	13 & Up	7-8am	\$230/\$300	\$200 per child

### GIRLS REGISTRATION

Code	Age	Time	R/NR Fee	Add'l Child Fee
121434	7 & 8	9-10am	\$230/\$300	\$200 per child
121435	9 & 10	8-9am	\$230/\$300	\$200 per child
121436	11 & 12	7-8am	\$230/\$300	\$200 per child
121437	13 & Up	7-8am	\$230/\$300	\$200 per child



## Junior Gators

Ages: 5-7

Is your child ready to start training, but too young for Gators? Junior Gators offers a daily pre-Gators program with the coaches from the Gators Swim Team. This is not a lesson program. Participants must be able to swim one half of a pool length of freestyle and backstroke to be in the program. We will focus on stroke development and endurance training. Each participant receives a shirt. Location: Sunset Pool. Min/Max: 5/30. (cs)

Code	Day	Date	Time	R/NR Fee
121446	M-Th	6/7-7/15	11:10-11:40am	\$145/\$175
121447	M-Th	6/7-7/15	11:45am-12:15pm	\$145/\$175
121448	M-Th	6/7-7/15	12:20-12:50pm	\$145/\$175



845 Pershing Avenue  
Phone: (630) 469-7888



Holes & Knolls Mini Golf welcomes putt-putters of all ages onto its two 18-hole mini golf courses.

*Opening Day  
is April 16*

## Miniature Golf Fees

Ages 3-13 .....\$6 for 36 holes  
Ages 14 & Up .....\$7 for 36 holes  
Seniors and Military (with ID) .....\$6 for 36 holes

## Hours of Operation

Mini golf is play and go. In case of inclement weather, please check [gelpark.org/hotline](http://gelpark.org/hotline) for updates. Last round of golf goes out 45 minutes before closing time listed.

### APRIL 16-MAY 31

Monday-Thursday ..... Closed  
Friday ..... 4pm-9pm  
Saturday ..... 11am-9pm  
Sunday ..... 11am-7pm  
Memorial Day (5/31) ..... 12pm-5pm

### JUNE 1 TO SEPTEMBER 6

Monday-Saturday ..... 10am-10pm  
Sunday ..... 11am-8pm  
Fourth of July (7/4) ..... 12pm-5pm  
Labor Day (9/6) ..... 12pm-5pm

## Phase 4 Participation Guidelines

- Face coverings are required for all patrons over the age of 2 when entering the facility, exiting the course, or passing other patrons. Inform staff if you have a medical condition that limits your ability to wear a face covering.
- Patrons must wait outside on the social distancing markers if patrons are already in the building
- Please adhere to the entrance and exits signs
- Indoor restrooms are open to mini golf guests only, outdoor restrooms are open to the public
- Only 50 patrons allowed on each course
- No more than 4 players on a hole. Larger groups must split up.
- Adult must be present for children under the age of 12.

## Also Available at Maryknoll Park

### Disc Golf Course

The 9-hole disc golf course is open for play provided users follow current guidelines from the CDC and practice social distancing. Users must provide their own discs.

### Bocce Ball Courts

The two bocce ball courts are open for play provided users follow current guidelines from the CDC and practice social distancing. Users must provide their own balls.

### Maryknoll Clubhouse Party Room

Closed until Phase 5 of the Restore Illinois Plan.

### Maryknoll Park Picnic Pavilion

For information on renting the picnic pavilion at Maryknoll Park, see the Rentals section of the Playbook.



Opening Day  
is May 29

# splash park

AT MARYKNOLL PARK

The Splash Park features 12 spray pieces including: water tower, team spray, water tunnel, aqua dome, and zero-depth pad.

## Splash Park Fees

Child Admission (Ages 1-14 with Adult) ..... \$3  
Adult Admission..... \$1

## Hours & Reservations

**Reservations are recommended during Phase 4 at: [gepark.org/splash](http://gepark.org/splash) and can be made up to 7 days in advance.** Walk ups are allowed, but subject to availability. The temperature must be 70+ degrees to open the splash park. Check [gepark.org/hotline](http://gepark.org/hotline) for closure updates.

### REGULAR HOURS

**Season: May 29 to Labor Day**  
Monday-Saturday ..... 10am-6pm  
Sunday ..... 11am-6pm

### HOLIDAY HOURS

Memorial Day (5/31) ..... 12pm-5pm  
Fourth of July (7/4) ..... 12pm-5pm  
Labor Day (9/6) ..... 12pm-5pm

### Phase 4 Participation Guidelines

- 50-person capacity per 1.5-hour session
- Reservations are required for every individual (children and adults) entering the gate and utilizing space.
- Late arrivals: after 15 minutes from the start time, patrons will lose their reserved spot.
- Parties/celebrations are not allowed inside the splash park.
- Face covering must be worn when checking in and when social distancing is not possible.
- Due to COVID-19, no toys, buckets, or cups are allowed in splash park to avoid sharing.
- Please do not use a table unless you are a group of 3 or more. Chairs are available for smaller groups.
- No outside food or coolers are allowed in splash park. Personal water bottles are recommended. Your snack and lunch may be eaten at the pavilion.
- Children under the age of 10 must always have adult supervision.
- Swimsuits and appropriate swim attire required.
- Swim diapers are required for babies that are not toilet trained.
- All persons using the splash park do so at their own risk and sole responsibility.



# Preschool

## Our Philosophy & Curriculum

At our Preschool, children learn through an academic and play-based curriculum to facilitate learning concepts including writing, science, vocabulary, numbers, shapes, math, and other cognitive abilities. The academics incorporated into the program will ensure students are prepared to move to the next level and eventually be Kindergarten-ready.

Our program is a mixture of teacher-guided activities and playtime, with small and large group activities based around a weekly theme. Children engage in fine and large motor skill activities, art projects, music, books, dramatic play, cooking, writing and more. Children also have monthly visits from B#Sharp Music for Children and the Park District Naturalist.

**COVID-19 PROTOCOLS:** Please visit [gepark.org/coronavirus](http://gepark.org/coronavirus) to view safety protocols and participation guidelines.

## Contact

Jeannie Robinson, (630) 942-7267  
[jrobinson@gepark.org](mailto:jrobinson@gepark.org)

### 2-Year-Olds *Age 2 as of 6/15/21*

Geared toward having a successful first school-away-from-parent experience while preparing for the three-year-old program. Emphasis is placed on socialization skills and introduction to a structured class.

### 3-Year-Olds *Age 3 as of 9/1/21*

Geared toward having a successful first school experience. Emphasis is placed on social skills, fine motor skills, shapes, colors, name recognition, following direction, sharing and play. Must be able to use the restroom independently.

### 4-Year-Olds *Age 4 as of 9/1/21*

Designed for developing kindergarten readiness. Emphasis is placed on the development of academics through structured activities, introducing math, lower/upper case letters, letter sound recognition, writing/site words, and developing independence. Must be able to use the restroom independently.

### 5-Year-Olds

**Must turn 5 between 9/1/21-1/1/22**

Designed for developing kindergarten readiness. Emphasis is placed on the development of academics through structured activities, simple math, lower/upper case letters, letter sound recognition, writing/site words, punctuation, capitalization, problem solving and developing independence.

## Registration

**Open registration is now in progress.**

Registration will be for the complete school year and must be done in person at either the Spring Avenue or Main Street Recreation Centers. Parents must submit a copy of their child's birth certificate at the time of their registration.

## Schedule

The 2021-2022 preschool year begins the week of September 7, 2021 and concludes the week of May 13, 2022. Classes will not meet on legal public holidays as determined by the District 41 school calendar. There may be additional dates, which will be stated in your Glen Ellyn Park District Preschool Calendar.

## Payment

Preschool uses automatic billing/payments. A separate nonrefundable deposit of \$75 will be required upon registration. The yearly class fee is divided into six equal amounts charged to your credit card or e-check each month May-October. You may also pay for the entire year at registration.



Please note, the fees below do not include the separate nonrefundable \$75 deposit.  
 Status listed is as of 2/24/2021. Visit [gepark.org/preschool](http://gepark.org/preschool) for class status updates or email [jrobinson@gepark.org](mailto:jrobinson@gepark.org)

Age as of 6/15/21	Location	Days/Dates	Time	R/NR Annual or Installment Fees	Status
<i>In case of potty accidents, parents will be notified.</i>					
2	Spring Avenue (Multi B)	Fridays, Sept. 10-May 13	9am-11am	\$594/\$891 annually or \$99/\$148.50 six installments	1 spot
Age as of 3/15/21	Location	Days/Dates	Time	R/NR Annual or Installment Fees	Status
<i>In case of potty accidents, parents will be notified.</i>					
2	Spring Avenue (Multi B)	M/W, Sept. 8-May 11	9am-11am	\$1,188/\$1,782 annually or \$198/\$297 six installments	2 spots
2	Spring Avenue (Multi B)	Tu/Th, Sept. 9-May 12	9am-11am	\$1,188/\$1,782 annually or \$198/\$297 six installments	Waiting List
2	Spring Avenue (Multi B)	Tu/Th, Sept. 9-May 12	11:30am-1:30pm	\$1,188/\$1,782 annually or \$198/\$297 six installments	8 spots
Age as of 9/1/21	Location	Days/Dates	Time	R/NR Annual or Installment Fees	Status
<i>Must be potty-trained and able to use the restroom independently.</i>					
3	Main Street (Room 106)	Tu/Th, Sept. 7-May 12	8:45am-11:15am	\$1,320/\$1,980 annually or \$220/\$330 six installments	Waiting List
3	Main Street (Room 106)	M/W/F, Sept. 8-May 13	8:45am-11:15am	\$1,980/\$2,970 annually or \$330/\$495 six installments	Waiting List
3	Main Street (Room 204)	Tu/Th, Sept. 7-May 12	8:45am-11:15am	\$1,320/\$1,980 annually or \$220/\$330 six installments	4 spots
3	Main Street (Room 204)	M/W/F, Sept. 8-May 13	8:45am-11:15am	\$1,980/\$2,970 annually or \$330/\$495 six installments	Waiting List
3	Spring Avenue (Preschool)	Tu/Th, Sept. 7-May 12	8:45am-11:15am	\$1,320/\$1,980 annually or \$220/\$330 six installments	7 spots
Age as of 9/1/21	Location	Days/Dates	Time	R/NR Annual or Installment Fees	Status
<i>Must be potty-trained and able to use the restroom independently.</i>					
4	Main Street (Room 114)	M-Th, Sept. 7-May 12	8:45am-11:15am	\$2,772/\$4,158 annually or \$462/\$693 six installments	Waiting List
4	Main Street (Room 204)	M-Th, Sept. 7-May 12	12:15pm-2:45pm	\$2,772/\$4,158 annually or \$462/\$693 six installments	Waiting List
4	Spring Avenue (Preschool)	M/W/F, Sept. 8-May 13	8:45am-11:15am	\$2,079/\$3,118.50 annually or \$346.50/\$519.75 six installments	Waiting List
4	Spring Avenue (Preschool)	M-Th, Sept. 7-May 12	12:15pm-2:45pm	\$2,772/\$4,158 annually or \$462/\$693 six installments	5 spots
Must turn 5 between 9/1/21-1/1/22	Location	Days/Dates	Time	R/NR Annual or Installment Fees	Status
5	Main Street (Room 106)	M-F, Sept. 7-May 13	12:15pm-2:45pm	\$3,630/\$5,445 annually or \$605/\$907.50 six installments	2 spots



## Preschool Playtime

### AFTER SCHOOL PROGRAM

Ages: 3-4

This structured after school playtime program at Main Street Recreation Center (Room 114) includes free play, crafts, games, and gym time for your little one to further explore school.

Register from one to four days per week for the full school year. Billing is on a monthly basis, beginning September 1st. Space is limited per day. Please choose your day(s) upon registration. Registration forms are available at Main Street Recreation Center and Spring Avenue Recreation Center, or by emailing [jrobinson@gepark.org](mailto:jrobinson@gepark.org). Min/Max: 8/12. (jr)

### Full School Year (32 Weeks)

R/NR-\$544/\$816

Day	Date	Time
M	Sept. 13-May 9	11:45am-2:15pm
Tu	Sept. 14-May 10	11:45am-2:15pm
W	Sept. 15-May 11	11:45am-2:15pm
Th	Sept. 16-May 12	11:45am-2:15pm

## Kindergarten Enrichment

Ages: 5-6

Must be born by September 1, 2016 and enrolled in Kindergarten.

The Glen Ellyn Park District offers a quality enrichment experience for Kindergarten-age children attending half-day Kindergarten. This popular program, held at Main Street Recreation Center (Room 304), is designed to enrich and enhance the regular district Kindergarten program in the areas of motor skills, language arts, music, and creative arts. The goal is to allow each child to mature academically and socially in a creative, encouraging, and challenging learning environment.

Classes offer a balance of both structured and unstructured activities. Activity areas to choose from include blocks, quiet time, dramatic play, small and large motor activities as well as areas for music, art, literacy and science/discovery. Children must turn five by September 1, 2021, in order to register for this class. We will provide a space for kids to eat lunch after (AM) or prior (PM) to KE. Please send a sack lunch if you plan to have your child eat lunch at KE. Min/Max: 8/10. (jr)

R/NR-\$1,716/\$2,574 annually or \$286/\$429 six installments

Plus a separate \$75 nonrefundable deposit. Status listed is as of 2/24/2021.

Day	Date	Time	Status
Tu & Th	Sept. 7-May 12	8:45am-11:30am	2 spots open
Tu & Th	Sept. 7-May 12	12:30pm-3:15pm	6 spots open
M & W	Sept. 8-May 11	8:45am-11:30am	2 spots open
M & W	Sept. 8-May 11	12:30pm-3:15pm	7 spots open

# Early Childhood Interest

## Who To Contact

**Jeannie Robinson (jr)**  
jrobinson@gepark.org  
(630) 942-7267

**Taylor Stirmell (ts)**  
tstirmell@gepark.org  
(630) 942-7264

## Safety Protocols and Participation Guidelines

For information on safety protocols and participation guidelines due to COVID-19, please visit: [gepark.org/coronavirus](https://gepark.org/coronavirus)

## WEE HEART MUSIC

### Music Together Family Class

Ages: Birth to 5 with Adult

Enjoy eight weeks of music, movement, learning, and growth as you sing, dance and play musically together. Each semester introduces a new song collection. Tuition includes materials for at home listening and play. There is a \$50 discount for the second child. Location: Main Street Recreation Center (indoor or outdoor). Min/Max: 4/12. (ts)

Code	Day	Date	Time	R/NR Fee
121650	M	4/5-5/24	9:15-10am	\$177/\$265
121651	M	4/5-5/24	10:15-11am	\$177/\$265
121652	M	4/5-5/24	11:15am-12pm	\$177/\$265
121653	Th	4/8-5/27	9:15-10am	\$177/\$265
121654	Sa	4/10-5/29	9:15-10am	\$177/\$265

## WEE HEART MUSIC

### Summer Sing-Along

Ages: Birth to 5 with Adult

Music brings joy to the whole family and supports your child's development in every way. Enjoy interactive, parent-child songs, chants, dances and instrumental jam sessions. There is a \$12 discount for the second child. Location: Main Street Recreation Center (indoor or outdoor). Min/Max: 4/12. (ts)

Code	Day	Date	Time	R/NR Fee
121655	Sa	6/5-6/26	9:15-10am	\$60/\$90
121656	M	6/7-6/28	9:15-10am	\$60/\$90
121657	M	6/7-6/28	10:15-11am	\$60/\$90
121658	M	6/7-6/28	11:15am-12pm	\$60/\$90
121659	Th	6/10-7/1	9:15-10am	\$60/\$90

## MUSICREATORS

### Sing with Me from Home (Virtual)

Ages: 1-5

Enjoy children's music classes with green screen animation so we can go anywhere the music tells us to go from the comfort of home. These fun, high-energy music classes are activity packed, entertaining and give children a positive, creative way to express themselves. Suggestions are given on using household items as instruments. You will receive an email each Thursday by 9:30am with a link to two 12- to 15-minute videos. Videos will remain available for the entire 6 weeks. Fee is per household. Min/Max: 5/10. (ts)

Code	Date	R/NR Fee
121663	4/8-5/13	\$50/\$75
121664	6/3-7/1	\$50/\$75

## MUSICREATORS

### Songs of the Season

Ages: 3-5 with Adult

This fun-filled, hands-on class is designed to nurture the growing independence of the 3 through 5-year olds and teach musical concepts. Activities will include singing, instrument playing, chants and rhymes, listening activities, group dancing, as well as, bringing literature and stories to life on xylophones and percussion instruments. The class is centered on the current season, outdoor fun, and concepts of nature. Location: Main Street Recreation Center. Min/Max: 5/10. (ts)

Code	Day	Date	Time	R/NR Fee
121662	Tu	4/27-6/1	11:15-11:55am	\$88/\$132

## MUSICREATORS

### Nature's Music: Critters & Summer

Ages: 1-5 with Adult

Participate in developmentally appropriate activities with your children that will stimulate their imagination and improve their increasing vocabulary. Singing songs your child will gain independence, confidence, and learn self expression. Using percussion instruments, scarves, hoops, and stick ponies, you will move with your child enjoying music time together while improving their gross and fine motor coordination. Location: Main Street Recreation Center. Min/Max: 4/12. (ts)

Code	Day	Date	Time	R/NR Fee
121665	Th	6/10-7/15	10-10:30am	\$77/\$115
122104	Th	6/10-7/15	10:40-11:10am	\$77/\$115

## MUSICREATORS

### Play & Sing with Me

Ages: 1-4 with Adult

Each music class is filled with fun and developmentally appropriate activities that will stimulate your child's imagination and improve their increasing vocabulary. Singing songs, your child will gain independence, confidence, and learn self-expression. Using many percussion instruments, scarves, hoops and stick ponies; you will move with your child enjoying music time together while improving their gross and fine motor coordination. Location: Main Street Recreation Center. Min/Max: 5/10. (ts)

Code	Day	Date	Time	R/NR Fee
121660	Tu	4/27-6/1	9:45-10:15am	\$76/\$114
121661	Tu	4/27-6/1	10:30-11am	\$76/\$114

## ROCK N' KIDS

### Tot & Kid Rock

Wiggle, giggle, dance and sway. Tot Rock and Kid Rock are movement-based learning and imaginative play classes with music. All class procedures are designed to keep staff and students safe. Activities are age appropriate by class and will include songs and rhymes, rhythm and coordination, fine and gross motor, imagination and sensory, listening and following directions skills. With a focus on STEAM learning, each session will have a new educational theme. Location: Main Street Recreation Center. Min/Max: 5/10. (ts)

Code	Day	Date	Time	R/NR Fee
<i>Tot Rock: 12-24 months with Adult</i>				
121670	F	4/16-5/28	9:30-10:10am	\$80/\$120
122101	F	6/11-7/2	9:30-10:10am	\$46/\$69
<i>Kid Rock I: 2-3 with Adult</i>				
121674	F	4/16-5/28	10:15-10:55am	\$80/\$120
122101	F	6/11-7/2	10:15-10:55am	\$46/\$69
<i>Kid Rock III: 1-5 with Adult</i>				
121680	F	4/16-5/28	11-11:40am	\$80/\$120
122103	F	6/11-7/2	11-11:40am	\$46/\$69

## SHINING STAR PRODUCTION

### Little Actors Club

Ages: 3-6  
Children love this innovative drama class that develops their imagination and introduces them to the performing arts in a fun and creative atmosphere. Each week is an exciting adventure into the imagination with changing themes, music, games, jokes, terminology, and costume suggestions designed to enhance spontaneity, build self-esteem, and promote creativity. Social distancing guidelines will be followed, and masks are required. Location: Main Street Recreation Center. Min/Max 5/8. (ts)

Code	Day	Date	Time	R/NR Fee
121666	W	4/7-5/26	5:30-6:15pm	\$92/\$138
121667	Th	4/8-5/27	12:30-1:15pm	\$92/\$138

## T-REXPLORERS

### Dino Hour in the Park

Ages: 3-5 with Adult  
Bring your little one for an hour of dinosaur discovery fun. They will see and touch real dinosaur fossils, listen to a story, make a craft to take home and dig in the sand to assemble dinosaur puzzle pieces. So much fun packed into an hour, don't miss this fun summer favorite. Location: Lake Ellyn Park. Min/Max: 6/10. (jr)

#### Register by: 6/2

Code	Day	Date	Time	R/NR Fee
121993	W	6/9	11am-12pm	\$35/\$53
121994	W	6/9	1-2pm	\$35/\$53

### Safe Kids

Ages: 3-5  
This interactive class focuses on thinking safely and making safe choices in and around the home. Kids learn what to do in an emergency, when to call 911 and how to deal with strangers. Location: Spring Avenue Recreation Center. Min/Max: 6/10. (jr)

#### Register by: 4/28

Code	Day	Date	Time	R/NR Fee
121991	W	5/5	4:15-5:15pm	\$25/\$37

### Safe Kids with First Aid

Ages: 3-5  
Safety and first aid go hand in hand. Children learn simple rules to think safely and make safe choices at home and away. We also present basic first aid information, including treatment of small cuts, bumps and bruises, nosebleeds, minor burns, and more. Each child receives a safety packet and creates a small first aid kit to take home. Location: Spring Avenue Recreation Center. Min/Max: 6/10. (jr)

#### Register by: 4/28

Code	Day	Date	Time	R/NR Fee
121992	W	5/5	5:30-6:30pm	\$25/\$37



# Youth & Teen Interest

## Who To Contact

**Chad Shingler (cs)**

cshingler@gepark.org  
(630) 317-0137

**Taylor Stirmell (ts)**

tstirmell@gepark.org  
(630) 942-7264

**Jeannie Robinson (jr)**

jrobinson@gepark.org  
(630) 942-7267

**Mary Defiglia (md)**

mdefiglia@gepark.org  
(630) 858-2463 x 2203

## Safety Protocols and Participation Guidelines

For information on safety protocols and participation guidelines due to COVID-19, please visit: [gepark.org/coronavirus](https://gepark.org/coronavirus)



**PIANO FOR KIDS / MONICA CORBETT**

**Piano for Kids - Beginners**

Ages: 5-7

Young children, new to the piano, require engaging, age-appropriate instruction combined with whole body movement that inspires a fun and solid understanding of musical concepts. Students will experience movement, singing games, finger exercises and imaginative stories as they apply what they learn to playing the piano. Students should have a piano or keyboard at home. An iPad is helpful, but not necessary, for additional at-home practice. \$15 Materials fee due first day of class. Location: Main Street Recreation Center. Min/Max: 4/6. No class on May 31. (jr)

**Register By: 5/10**

Code	Age	Day	Date	Time	R/NR Fee
121997	5	M	5/17-6/28	4:15-5pm	\$94/\$141
121998	6-7	M	5/17-6/28	5-5:45pm	\$94/\$141

**PIANO FOR KIDS / MONICA CORBETT**

**Online Private and Semi-Private Piano Lessons**

Ages: 7-14

The use of multiple camera views and Zoom screen sharing functionality support engaging piano learning at home. Lesson times available throughout the week. Once registered, parents will be contacted to set up a mutually available lesson day and time. NOTE: two students are required for each semi-private time slot to run. Session length: 6 weeks. (jr)

Code	Type	R/NR Fee
122009	Private Lessons	\$180/\$270
122010	Semi-Private Lessons	\$140/\$210

**PIANO FOR KIDS / MONICA CORBETT**

**Semi-Private Piano Lessons**

Ages: 6-14

Not quite ready for private lessons? Do you like learning with a friend or sibling? Enjoy the camaraderie of learning with another student in a semi-private piano lesson. Location: Main Street Recreation Center. Min/Max: 2/2. No class on May 31 (M) or June 1 (Tu). (jr)

**Register By: 5/10**

Code	Day	Date	Time	R/NR Fee
122007	M	5/17-6/28	6:30-7pm	\$140/\$210
122008	Tu	5/18-6/29	5:30-6pm	\$140/\$210

**PIANO FOR KIDS / MONICA CORBETT**

**Private Piano Lessons**

Ages: 7-14

Start or continue your piano journey with Ms. Monica as you learn to play fun and challenging songs. Using the Faber Piano adventures curriculum, students will play songs with both hands as they learn about the treble and bass clef, key signatures and tempo with an encouraging and supportive teacher. Student's piano learning is enhanced with theory, chord playing, and improvisation. Instructor: Monica Corbett. Location: Main Street Recreation Center. No class on May 31 (M) or June 1 (Tu). (jr)

**Register By: 5/10**

Code	Day	Date	Time	R/NR Fee
121999	M	5/17-6/28	6-6:30pm	\$180/\$270
122000	M	5/17-6/28	7-7:30pm	\$180/\$270
122001	Tu	5/18-6/29	4-4:30pm	\$180/\$270
122002	Tu	5/18-6/29	4:30-5pm	\$180/\$270
122003	Tu	5/18-6/29	5-5:30pm	\$180/\$270
122004	Tu	5/18-6/29	6-6:30pm	\$180/\$270
122005	Tu	5/18-6/29	6:30-7pm	\$180/\$270
122006	Tu	5/18-6/29	7-7:30pm	\$180/\$270

## CHERYL RAUSCH ART

### Learning to Draw - It's Easier Than You Think for Kids

Ages: 5-10

During this class, you find out what drawing tools can be used as well as learn tips and techniques to keep in mind while drawing. You will not only be taught the fundamentals, but will also be started on your own artistic journey. All the student needs to do is keep their class-provided paper and pencil handy, and be willing to learn something new. The goal is for you to enjoy yourself during this class, and hopefully continue your drawing adventure on your own. Location: Spring Avenue Recreation Center. Min/Max: 5/10. (ts)

**Register By: 4/17**

Code	Day	Date	Time	R/NR Fee
121691	Sa	4/24	10:30am-12pm	\$28/\$42

## CHERYL RAUSCH ART

### Creative Colored Pencils for Teens

Ages: 11-18

Learn about the history, mystery, and beauty of colored pencils. Find out the different pencils available to you, what materials work best with this medium, and see the amazing works of other artists using colored pencil - some you already know. Colored pencils are convenient to find, reasonably priced, and endlessly flexible for those who want to learn more about colored art creation. Location: Spring Avenue Recreation Center. Min/Max: 5/15. (ts)

**Register By: 5/1**

Code	Day	Date	Time	R/NR Fee
121692	Sa	5/8	10am-12pm	\$36/\$54

## CHERYL RAUSCH ART

### Colored Pencil Kids

Ages: 5-10

Learn all about colored pencils and the various techniques you can create with them. From color mixing to texture making, students will learn all about the amazing flexibility of colored pencils. Location: Spring Avenue Recreation Center. Min/Max: 5/10. (ts)

**Register By: 5/15**

Code	Day	Date	Time	R/NR Fee
121693	Sa	5/22	10:30am-12pm	\$36/\$54



## Ackerman Arts & Crafts

Ages: 6-12

Join us as we make a new art project each week including painting birdhouses, necklaces, clay sculptures and more, all you need to bring is your creativity. Location: Ackerman SFC. Min/Max: 5/25. (cs)

Code	Day	Date	Time	R/NR Fee
120818	Sa	4/3-4/24	10-11am	\$40/\$55
120819	Sa	5/1-5/22	10-11am	\$40/\$55
121475	Sa	6/5-6/26	10-11am	\$40/\$55

## Build Your Own Fairy Mini Garden

Ages: 5-7

Make your own magical indoor fairy garden. The journey begins with a story before we start our step-by-step instructions on how to build your personal mini garden. The class will include everything needed to create a tiny whimsical indoor container garden. Location: Spring Avenue Recreation Center. Min/Max: 6/10. (jr)

Code	Day	Date	Time	R/NR Fee
122157	Th	5/27	3:45-5pm	\$30/\$45

## Build Your Own Pirate Mini Garden

Ages: 5-7

Make your own magical pirate garden. The journey begins with a story before we start our step-by-step instructions on how to build your personal mini garden. The class will include everything needed to create a tiny treasure-filled indoor container garden. Location: Spring Avenue Recreation Center. Min/Max: 6/10. (jr)

Code	Day	Date	Time	R/NR Fee
122158	Th	5/27	5:30-6:45pm	\$30/\$45



## Sew Simple - Hand Sewing

Ages: 5-7

Sewers will learn hand stitching, how to thread a needle and sew on a button in this beginner class with step-by-step instruction. Location: Spring Avenue Recreation Center. Min/Max: 3/8. (ts)

Code	Theme	Day	Date	Time	R/NR Fee
121707	Teddy Bear	Tu	4/13	4-5:30pm	\$22/\$33
121708	Spring Flower	Tu	5/11	4-5:30pm	\$22/\$33
121709	Picture Frame	Tu	6/8	1-2:30pm	\$22/\$33

## Sewing Machine Basics

Ages: 8-13

Learn how to operate a sewing machine and make various different usable projects. Location: Spring Avenue Recreation Center. Min/Max: 3/6. (ts)

Code	Day	Date	Time	R/NR Fee
121711	Th	4/15-5/6	4-6pm	\$243/\$364



## Youth Archery

Ages: 10-15

Certified Archery Instructor Jim Craig will teach the joy of Archery in a fun, safe, and educational environment. Exciting drills and fun games will be implemented in this series of lessons. Each week will bring you farther and farther from the target with bullseye precision. Recurve bows, blunt tipped arrows and targets will be provided. Location: Main Street Recreation Center gym. Min/Max: 5/10. (md)

Code	Day	Date	Time	R/NR Fee
121488	M	4/5-4/26	4:30-6pm	\$130/\$150

## MYPLATE2YOURS

### Kids Can Cook

Ages: 6-12

When kids cook, they learn life skills, practice math and science, and have fun. Lynn Dugan, Registered Dietitian and Chef, invites your kids to cook with her. At the end of the session, your child will sample a delicious snack/lunch and have the confidence that kids can cook and so much more. Location: Spring Avenue Recreation Center. Min/Max: 5/15. (ts)

**4/14:** No-Bake Power Poppers w/Nutty Blueberry Banana Smoothie

**5/17:** Toasted Cheddar Cheese and Apple Sandwich or Strawberry Brie Bites

**6/10:** Fiesta Tostada & Lime Infused Watermelon Salad

Code	Day	Date	Time	R/NR Fee
121694	W	4/14	4:30-6pm	\$32/\$48
121695	M	5/17	4:30-6pm	\$32/\$48
121696	Th	6/10	4:30-6pm	\$32/\$48

## MYPLATE2YOURS

### In the Kitchen: Teens Cook & Create

Ages: 13-18

Unleash your culinary potential with creativity in the kitchen. Join Nutritionist/Chef, Lynn Dugan of MyPlate2Yours, LLC as she presents deliciously easy recipes that can be uniquely adapted for class participants. Unlike baking, you'll learn how cooking has room for variation and easy substitutions. Tasting and recipes will be available for all class attendees. Location: Spring Avenue Recreation Center. Min/Max: 5/15. (ts)

**4/12:** Easy Chicken Stir Fry

**5/18:** Cheesy Meat and Tomato Pasta Skillet

**6/9:** 30-Minute Marinara

Code	Day	Date	Time	R/NR Fee
121697	M	4/12	4:30-5:30pm	\$29/\$44
121698	Th	5/18	4:30-5:30pm	\$29/\$44
121699	W	6/9	4:30-5:30pm	\$29/\$44



**LISA LOMBARDI COACHING**

**Spectacular Spring Science**

Ages: 5-12

Investigate everything spectacular about spring through hands on experiments. Learn about the anatomy and care of a rabbit, participate in S.T.E.M. egg experiments, transform the colors of fresh flowers, learn the secrets behind a spring carnival, and you won't believe the science you can do with seasonal candy. Lots of guaranteed "ooohs" and "ahhhs" and smiles. Location: Spring Avenue Recreation Center. Min/Max: 7/15. (ts)

**Register By: 4/5**

Code	Day	Date	Time	R/NR Fee
121717	Sa	4/10	11am-12pm	\$28/\$42

**LISA LOMBARDI COACHING**

**Secrets, Science, & Scams of Theme Parks**

Ages: 5-12

Theme park season opens soon. Water parks, carnivals, and amusement parks...such a fascinating industry to investigate. Is there a science to winning these games or is it all luck? Discover the science behind your favorite rides like the bumper cars, roller coaster, and Ferris wheel. Finally, we will enter the Yummy lab as we learn the chemistry behind everyone's favorite concession stand treats and sample some too! Bonus material: The science of the funhouse experience. Themed souvenirs included. Location: Spring Avenue Recreation Center. Min/Max: 7/15. (ts)

**Register By: 5/2**

Code	Day	Date	Time	R/NR Fee
121718	F	5/7	4:30-5:30pm	\$28/\$42

**Kids' Night Out**

Ages: 5-12

Your children will enjoy a night out with friends participating in games, sports drills, and arts and crafts while supervised by Ackerman SFC staff. Participants will receive a treat and water. Parents must accompany their children for check-in and check-out. If weather permits, Kids' Night Out will be held outdoors. Location: Ackerman SFC. Min/Max: 10/25. (cs)

Code	Day	Date	Time	R/NR Fee
121500	F	6/25	6-8pm	\$25/\$35

**Tween Night**

Ages: 8-12

Tweens will enjoy an evening of fun playing sports like basketball and dodge ball and other activities including relay races, arts and crafts and obstacle courses. Parents must accompany their kids for check-in & check-out. Location: Ackerman SFC. Min/Max: 20/50. (cs)

Code	Day	Date	Time	R/NR Fee
121502	F	5/14	6-9pm	\$25/\$35
121503	F	7/13	6-9pm	\$25/\$35

**Teen Night**

Ages: 13-18

Calling all teens for a fun night of games, activities, snacks, a tie dye station and if weather permits, a bonfire. Location: Ackerman SFC. Min/Max: 20/50. (cs)

Code	Day	Date	Time	R/NR Fee
121507	F	6/11	6-8pm	\$20/\$35

## SHINING STAR PRODUCTION

### Young Actors Club

Ages: 6-8

Join the fun in this wonderful and fast-paced creative drama class. Each week is a new and exciting adventure into the imagination with changing themes, music, games, jokes, theater terms, and costume suggestions. You'll even learn a new joke every week. This class enhances spontaneity, helps to build self-esteem, and promotes creativity. Social distancing guidelines will be followed and masks are required. Location: Main Street Recreation Center. Min/Max: 5/8. (ts)

Code	Day	Date	Time	R/NR Fee
121715	W	4/7-5/26	6:30-7:15pm	\$92/\$138

### Glen Ellyn Theater Group Showcase

Ages: 6-16

Join the Glen Ellyn Theater Group as they rehearse a variety of musical theater numbers, monologues, group scenes, and play many different theater games. They will finish the session with a mini showcase for family and friends to view in a production setting. All are welcome to participate. Location: Main Street Recreation Center. Min/Max: 5/15. (ts)

Code	Day	Date	Time	R/NR Fee
121704	W	4/21-6/23	5:30-7pm	\$160/\$240

### Mini Actors

Ages: 6-8

Does your child love to perform? This class will teach them the fundamentals of acting, singing, movement, and many other theatre techniques. A short performance on the last day of class will give the kids their time to shine. Location: Main Street Recreation Center. Min/Max: 5/10. (ts)

Code	Day	Date	Time	R/NR Fee
121702	Th	4/29-6/3	5:45-6:30pm	\$60/\$90
121703	Th	6/17-7/22	5:45-6:30pm	\$60/\$90

Lights, camera,  
action!

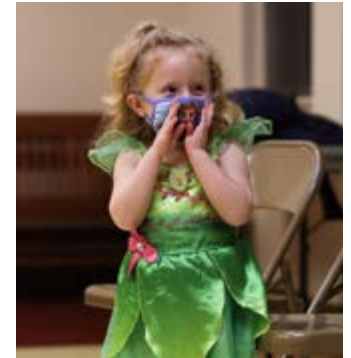

### Improv & Theater Games

Ages: 13-18

This class will be full of fun acting games, high energy movement, and different techniques to expand your creativity and comfort. Participants will learn fundamentals of improvisation and work together to create unscripted fun. Location: Main Street Recreation Center. Min/Max: 5/10. (ts)

Code	Day	Date	Time	R/NR Fee
121705	Th	4/29-6/3	6:30-7pm	\$30/\$45
121706	Th	6/17-7/22	6:30-7pm	\$30/\$45

### Theater Prep

Ages: 8-15

Kids will sing, dance, and learn short acting scenes from a variety of theatrical numbers. This is the perfect class to experience what it is like to be a part of a show. We will finish the session with a performance for the family. Location: Main Street Recreation Center. Min/Max: 5/10. (ts)

Code	Day	Date	Time	R/NR Fee
121700	Th	4/29-6/3	6:45-7:30pm	\$60/\$90
121701	Th	6/17-7/22	6:45-7:30pm	\$60/\$90

## Have a Laugh! (Virtual)

Age: 6-8

Did you know that laughter is the best medicine? Let's goof off together to celebrate National Humor Month in April. Join in on our online get-together for joke time, riddles, gratitude attitudes and all around happiness activities. Participants will be provided with a "Practical Joke Box" filled with goofy goodies for all to enjoy. Pick-up your box March 31 from 9am-8pm at Spring Avenue Recreation Center prior to our goof-off date. A Zoom link to join the online fun will be emailed to parents the day before the online get-together. Min/Max: 6/10. (jr)

Code	Day	Date	Time	R/NR Fee
122159	Th	4/1	4-5pm	\$15/\$22

## DUNHAM WOODS FARM

### Horsemanship for Kids

Ages: 9-17

In these beginning riding lessons, you will explore the proper ways to groom, tack and handle horses. In the saddle, you will learn the basics of riding at the walk and trot. Riders should wear jeans or Jodhpur pants and hard soled riding or hiking boots with a small, low heel. Must have an approved riding helmet or bicycle helmet to ride. Location: Dunham Woods Farm, Elgin. Min/Max: 1/4. (ts)

**Register By: 3/29 & 5/31**

Code	Day	Date	Time	R/NR Fee
121721	Sa	4/3-5/8	1:30-2:30pm	\$171/\$256
121723	Sa	6/5-7/10	1:30-2:30pm	\$171/\$256

## DISCOVERY LANGUAGE

### Spanish for Kids

Ages: 4-8

In the first few months, children will become familiar with the sounds and characteristics of the new language they are starting to learn. They will understand simple commands and questions as well as the little vocabulary that has been introduced. This class is designed to be a fun, rewarding experience in preparation to future learning. Location: Main Street Recreation Center. Min/Max: 5/12. (ts)

**Register By: 3/31**

Code	Day	Date	Time	R/NR Fee
121720	M	4/12-5/17	5-5:45pm	\$97/\$145

## MAGIC BY GARY KANTOR

### Magic Class

Ages: 5-12

Children are guaranteed a great time as they learn age-appropriate tricks: cards, ropes, coins, mind-reading and more. The tricks appear difficult but are easy to learn and perform. All materials are provided; each child receives a magic kit to take home. Sign up for more than one session and learn new tricks each time. Location: Spring Avenue Recreation Center. Min/Max: 5/20. (ts)

Code	Day	Date	Time	R/NR Fee
121719	Th	4/29	4-4:55pm	\$22/\$33

## GLITZY GIRLZ

### Spring Awakening: Mom & Me Tea Time

Ages: 3-10 with Adult

Each couple will design and decorate an adorable teapot planter, perfect for a flower, and bracelets/keychains (2 total) with charms. They will also be provided with their own kit, with supplies, to take home for more fun. A keepsake surprise is included. Location: Spring Avenue Recreation Center. Min/Max: 5/10. (ts)

Code	Day	Date	Time	R/NR Fee
121716	Th	4/29	6-7:15pm	\$36/\$54

## Babysitting for Success

Age: 10-15

Be the best babysitter you can be. In this class, students engage in discussion, role playing and practical experiences to learn diapering, feeding, playing with children, child development, handling emergencies and first aid. Students should bring a snack and a doll to class. Students are awarded certificates upon completion. Resource materials are included. Location: Spring Avenue Recreation Center. Min/Max: 8/12. (jr)

Code	Day	Date	Time	R/NR Fee
121990	M/W/M	5/17, 5/19, & 5/24	5/17 & 19: 5pm-8pm 5/24: 5pm-7pm	\$80/\$120

# Adult & Senior Interest

## Who To Contact

**Brad Thomas (bt)**

bthomas@gepark.org  
(630) 942-7288

**Taylor Stirmell (ts)**

tstirmell@gepark.org  
(630) 942-7264

**Mary Defiglia (md)**

mdefiglia@gepark.org  
(630) 858-2463 x 2203

**Stacey Lim (sl)**

slim@gepark.org  
(630) 942-7275

## Safety Protocols and Participation Guidelines

For information on safety protocols and participation guidelines due to COVID-19, please visit: [gepark.org/coronavirus](https://gepark.org/coronavirus)



# Adults & Seniors

## CHERYL RAUSCH ART

### Learning to Draw - It's Easier Than You Think

Ages: 18 & Up

Participants are guided through the process of learning to draw. During this class, you find out what drawing tools can be used, as well as learn tips and techniques to keep in mind while drawing. You will not only be taught the fundamentals, but will also get started on your own artistic journey. All you need to do is keep your class-provided paper and pencil/pen handy, and be willing to learn something new. The goal is for you to enjoy yourself during this class, and hopefully continue your drawing adventure on your own. Location: Spring Avenue Recreation Center. Min/Max: 5/18. (ts)

**Register by: 4/9**

Code	Day	Date	Time	R/NR Fee
121732	F	4/16	10am-12pm	\$28/\$42

## CHERYL RAUSCH ART

### Uncorked Creatives

Ages: 21 & Up

Create your own acrylic painting on canvas while sipping your own favorite adult beverage. The instructor will guide you through the entire process from beginning to end. All you need to do is bring your drinks and be prepared to enjoy an evening of painting and creating something of your very own. Each class/event will have an already-created image for the participants to replicate. Location: Lake Ellyn Boathouse. Min/Max: 5/25. (ts)

**Register by: 4/1 & 5/20**

Code	Day	Date	Time	R/NR Fee
121733	Th	4/15	7-9:30pm	\$50/\$75
121734	Th	5/27	7-9:30pm	\$50/\$75

## Frida Kahlo Art Exhibit Tour

Ages: 18 & Up

This guided tour will take you through the Historical Timeline and Photo Exhibit of the Frida Kahlo collection at College of DuPage. Once the tour is completed, you will have time for additional viewing and to visit the gift shop. Participants will meet on the north-east end of campus on Fawell Blvd, building marked "MAC". Min/Max: 12/15. (ts)

**Register by: 6/21**

Code	Day	Date	Time	R/NR Fee
121756	M	6/28	9:30am-12pm	\$32/\$48

## Lakeview Nature Center Trip

Ages: 18 & Up

Learn about local flora and fauna from the perspective of a naturalist at the Lake View Nature Center. Meet some of the animals from their living collections, and make a tiny terrarium in a teacup to take home. Participants that choose to travel with us, on the bus, please register under code 121757. Bus spots are limited due to COVID-19. Participants are encouraged to meet at the location. Location: Lakeview Nature Center, Oakbrook Terrace. Min/Max: 10/15. (ts)

**Register by: 5/12**

Code	Day	Date	Time	R/NR Fee
121758	Th	5/20	1:30-3pm	\$20/\$30
121757 (Bus)	Th	5/20	1-3:30pm	\$25/\$35

## BYOB Mothers & Meditation

Ages: 21 & Up

Start your Mother's Day weekend off with yoga led by Ackerman SFC instructors at the Lake Ellyn Boathouse. Each participant will also receive a goody bag full of surprises from local businesses and discount coupons. Massage Therapists will be at the event for free mini massages. Yoga mats will be provided, or you can bring your own. Make it a girl's morning out and BYOB (bring your own booze) - wine, mimosas, or whatever your preference. Ackerman SFC members will receive \$5 off at time of registration. Min/Max: 5/30. (sl)

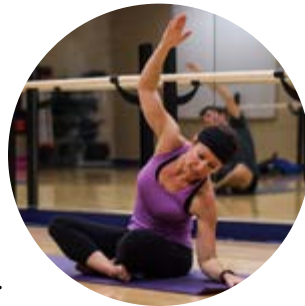

Code	Day	Date	Time	R/NR Fee
122029	Sa	5/8	9am-12pm	\$20/\$30

## Goat Yoga

Ages: 16 & Up

Blue Sky Farm Goat Yoga is bringing their popular class (and goats!) to Glen Ellyn. Participants will improve their focus and tune in to the present moment as goats roam freely around them. It is a perfect mixture of animal-assisted therapy and peaceful yoga that will leave you with a joyful feeling in your heart. Bring your own yoga mat and calm your mind with a new furry friend. Location Maryknoll Park Picnic Pavilion. Min/Max: 10/20. (ts)

**Register by: 6/6**

Code	Day	Date	Time	R/NR Fee
121730	Su	6/13	11-11:45am	\$26/\$40

## Goat Cuddles & Interaction

Ages: 12 & Up

Not interested in yoga but love hanging out with goats? Blue Sky Farm Goat Yoga is bringing their goats to Glen Ellyn. Participants will be able to cuddle, interact, and pose for the perfect picture with the goats. It is a great mixture of fun and animal-assisted therapy that will leave you full of joy. Spots are limited and participants will be able to spend the full time with several goats. Location Maryknoll Park Picnic Pavilion. Min/Max: 10/20. (ts)

**Register by: 6/6**

Code	Day	Date	Time	R/NR Fee
121731	Su	6/13	12-12:45am	\$26/\$40

## MYPLATE2YOURS

### Make Every Bite Count

Ages: 18 & Up

Nutrient density is the buzzword of 2021. Meatless meals will help when added to your weekly meal rotation. Join Nutritionist/Chef, Lynn Dugan of MyPlate2Yours, LLC, as she demonstrates deliciously easy recipes you'll want to make at home. Tasting and recipes will be available for all class attendees. Location: Spring Avenue Recreation Center. Min/Max: 5/15. (ts)

- 4/14:** Black Bean Cakes with Southwestern Yogurt Sauce
- 5/17:** Warm Sweet Potato, Lentil and Apple Bowl
- 6/10:** Tofu and Cashew Lettuce Cups

Code	Day	Date	Time	R/NR Fee
121735	W	4/14	6:30-7:30pm	\$29/\$44
121736	M	5/17	6:30-7:30pm	\$29/\$44
121737	Th	6/10	6:30-7:30pm	\$29/\$44

## DUNHAM WOODS FARM

### Horsemanship for Adults

Ages: 18 & Up

Join the fun at Dunham Woods Farm with beginning riding lessons. You will learn the proper ways to groom, tack and handle horses. In the saddle, you will learn the basics of riding at the walk or trot. Riders should wear jeans/jodhpur, hiking/riding boots and an approved riding/bicycle helmet. Location: Dunham Woods Farm, Elgin. Min/Max: 1/4. (ts)

**Register by: 3/29 & 5/31**

Code	Day	Date	Time	R/NR Fee
121748	W	3/31-5/5	7-8pm	\$171/\$256
121749	W	6/2-7/7	7-8pm	\$171/\$256



## Men's Quick Start Paddle

Ages: 21 & Up

This crash course will keep your skills fresh, so you're ready for the season. You will learn all of the basic paddle shots in this fun and fast paced lesson with our pro, Mark Cunningham. Platform Tennis Center members receive the reduced member (M) fee; non-members pay the non-member fee (NM). Min/Max: 4/16. (bt)

Code	Day	Date	Time	M/NM Fee
121714	Tu	4/20-5/18	6-7pm	\$125/\$150

## Women's Quick Start Paddle

Ages: 21 & Up

This crash course will keep your skills fresh, so you're ready for the season. You will learn all of the basic paddle shots in this fun and fast paced lesson with our pro, Mark Cunningham. Platform Tennis Center members receive the reduced member (M) fee; non-members pay the non-member fee (NM). Min/Max: 4/16. (bt)

Code	Day	Date	Time	M/NM Fee
121713	M	4/19-5/17	6-7pm	\$125/\$150

## Men's 12" Softball League

Ages: 18 & Up

Teams play a 10-game regular season followed by a single elimination tournament. Email Brad at [bthomas@gepark.org](mailto:bthomas@gepark.org) for a copy of the league information packet. Location: Ackerman Park, 800 St. Charles Road. Min/Max: 4/8. (bt)

**Register By: 3/29**

Code	Day	Date	Team Fee
119491	Monday - Open	4/5-6/14	\$700

## Adult Start/Restart

Ages: 18 & Up

This class is designed for the beginner through intermediate level tennis player. The program will focus on developing consistency and control in your game while learning singles and doubles strategies. The class will include drills and point play in a relaxed and friendly environment. Instructor: Mark Cunningham. Location: Glenbard West Tennis Courts. Min/Max: 4/32. No class on July 6. (bt)

Code	Day	Date	Time	R/NR Fee
121644	Tu	6/8-7/27	6-7pm	\$150/\$175

## Adult Practice/Play

Ages: 18 & Up

This class is designed for the beginner through intermediate level tennis player. The program will focus on fast-paced drills, advanced technical instruction, strategy at the singles and doubles level and much more. This is a perfect environment to get in good playing time while improving your game. Instructor: Mark Cunningham. Location: Glenbard West Tennis Courts. Min/Max: 4/32. No class on July 5. (bt)

Code	Day	Date	Time	R/NR Fee
121645	M	6/7-7/26	7-8pm	\$150/\$175

## Cardio Tennis

Ages: 18 & Up

This class is designed for all levels of tennis and will focus on moving and hitting tennis balls at a fast-paced level with the pro. Sign up for this aerobic workout and improve your cardio fitness while enjoying the game of tennis. Makeup classes are allowed on other class days. Instructor: Mark Cunningham. Location: Glenbard West Tennis Courts. Min/Max: 4/32. No class on July 5 or July 7. (bt)

Code	Day	Date	Time	R/NR Fee
121646	M	6/7-7/26	6-7pm	\$150/\$175
121647	W	6/9-7/28	6-7pm	\$150/\$175





## Indoor Archery

Ages: 16 & Up

Certified Archery Instructor Jim Craig will teach the joy of Archery in a fun, safe and educational environment. Exciting drills and fun games will be implemented in this series of lessons. Each week will bring you farther and farther from the target with bullseye precision. Recurve bows, blunt tipped arrows and targets will be provided. Location: Main Street Recreation Center gym. Min/Max: 5/10. (md)

Code	Day	Date	Time	R/NR Fee
121487	M	4/5-4/26	6:15-7:45pm	\$130/\$150

## Adult Theater

Ages: 18 & Up

This class will dive into a variety of scripts and explore all the fundamentals of theater. We will act out short scenes, sing musical numbers, and get the real show experience. Location: Main Street Recreation Center. Min/Max: 5/10. (ts)

Code	Day	Date	Time	R/NR Fee
121738	Th	4/29-6/3	7:15-8pm	\$60/\$90
121739	Th	6/17-7/22	7:15-8pm	\$60/\$90

## Adult Tap Dance

Ages: 18 & Up

Have you always dreamed of being a dancer? This is your chance to dive into the world of dance. This class includes warm-ups, basic steps, and traveling combinations. Tap shoes are required. Location: Spring Avenue Recreation Center. Min/Max: 5/10. (ts)

Code	Day	Date	Time	R/NR Fee
121740	Th	4/29-6/3	5-6pm	\$60/\$90
121741	Th	6/17-7/22	5-6pm	\$60/\$90

## DANCIN FEET

### Salsa Dance

Ages: 18 & Up

Salsa is an exciting and easy dance to learn, and in no time you will be ready to show off your moves on the dance floor. You will learn basic patterns such as the lead and follow technique in addition to various styling tips for each individual. Both the dance and the music are fun and energetic. This class is perfect for singles or couples alike. Location: Spring Avenue Recreation Center. Min/Max: 4/10. (ts)

Code	Day	Date	Time	R/NR Fee
121742	W	4/14-5/19	7-8pm	\$50/\$75
121743	W	5/26-6/30	7-8pm	\$50/\$75

## DANCIN FEET

### Swing Dance

Ages: 18 & Up

Swing dance, known also as Jitterbug and East Coast Swing, in addition to many other names, is a very popular and versatile dance. This class will teach you how to dance swing with ease and confidence. Basic lead and follow techniques will be covered in addition to many popular patterns. Class is open to couples, as well as singles. Location: Spring Avenue Recreation Center. Min/Max: 4/10. (ts)

Code	Day	Date	Time	R/NR Fee
121744	Th	4/15-5/20	6:30-7:30pm	\$50/\$75
121745	Th	5/27-7/1	6:30-7:30pm	\$50/\$75

## DANCIN FEET

### Ballroom Dance

Ages: 18 & Up

Learn the basics of Waltz and Foxtrot. Register with your favorite partner and spend an enjoyable, fun and energy-packed dance session. You'll be ready to hit the dance floor in no time. Class is open to couples as well as singles. Location: Spring Avenue Recreation Center. Min/Max: 4/10. (ts)

Code	Day	Date	Time	R/NR Fee
121746	Th	4/15-5/20	7:30-8:30pm	\$50/\$75
121747	Th	5/27-7/1	7:30-8:30pm	\$50/\$75



# Just for Seniors

## Make It & Take It Crafting

Ages: 55 & Up

Join us as we make a different craft each month to be the perfect decoration, gift, or new accessory to your home. We will make a new craft each month to match the current season for you to take home. All supplies are included in the fee. Location: Spring Avenue Recreation Center. Min/Max: 6/10. (ts)

Code	Day	Date	Time	R/NR Fee
121727	Tu	4/20	10-11:30am	\$33/\$48
121728	Tu	5/18	10-11:30am	\$33/\$48
121729	Tu	6/15	10-11:30am	\$33/\$48

## ILLINOIS SECRETARY OF STATE

### Rules of the Road

Ages: 65 & Up

The Rules of the Road Review Course is designed to give drivers – especially senior citizens and persons with disabilities – the knowledge and confidence needed to renew or obtain a driver’s license. The review course combines an explanation of the driving exam with a practice written exam. Location: Main Street Recreation Center. Min/Max: 5/20. (ts)

**To Register: Call (630) 858-2463**

Day	Date	Time	R/NR Fee
F	6/18	10am-12pm	Free w/registration

## T'ai Chi for Health

Ages: 55 & Up

T'ai Chi for Health is a gentle, beautiful and flowing exercise routine that is a joy to do, energizing and deeply relaxing; it brings health and vitality to all who practice it. The movements are all done naturally and gently. The gentle rocking motions and stretching movements improve circulation and digestion; and reduce physical tension. The controlled breathing reduces stress and anxiety, helping calm the mind. It helps regulate heart rate and blood pressure, boosting energy. The exercises are very effective and easy to learn. Students may choose to sit or stand as needed; making this class suitable for all ages and abilities. Location: Spring Avenue Recreation Center. Min/Max: 8/20. (ts)

Code	Day	Date	Time	R/NR Fee
121724	W	3/31-5/19	2:45-3:45pm	\$92/\$102
121725	W	6/2-7/21	2:45-3:45pm	\$92/\$102

## Chair Yoga

Ages: 55 & Up

Chair yoga and gentle stretching for more ease of movement, flexibility and strength. Location: Spring Avenue Recreation Center. Min/Max: 4/10. (ts)

Code	Day	Date	Time	R/NR Fee
121726	M	4/12-5/10	10-10:45am	\$50/\$75



## SARC Senior Clubs

**FREE W/REGISTRATION**

SARC Senior Clubs are free programs for those over 60 to enjoy. All clubs will meet at Spring Avenue Recreation Center, 185 Spring Avenue, or virtually through Zoom. There is no fee to participate, but all participants must register in advance with Taylor Stirmell for each club meeting time by calling (630) 942-7264. Max: 10. (ts)

### Book Club

Apr. 19, May 17, June 21 • 10-11am

Are you an avid reader and enjoy discussing the books you read? Join us as we host our monthly book club. Books can be checked out at the Glen Ellyn Park District.

### Poker Club

Wednesdays • 1-3pm

Put on your poker face and join us Wednesday afternoons for poker.

### Senior Social Hour

Thursdays • 9:30-11:30am

Enjoy knitting, playing cards, or just chatting? This is the place for you. Bring your coffee and catch up with friends or meet new friends from the community.

## Glen Ellyn Cruisin' Crew

Age: 50 & Up

Join us as we adventure to different restaurants, shopping centers, and locations to enjoy time together. This is a great chance to socialize and meet new people in the area. Take a ride with the Park District for just \$5.00 or meet us there at no cost. Participants are responsible for all costs at the different locations. Registration is required for all attendees. Bus will depart from Maryknoll Park. Due to current COVID-19 guidelines, bus spots are limited to 7 individuals. Face coverings will be required while on the bus and at all locations. Proper social distancing guidelines will be enforced. Min/Max: 4/7. (ts)

**Meet Us There:** \$0 with registration

**Take the Park District Bus:** \$5.00

Code	Day	Date	Location	Time
121754	Tu	4/13	Cooper's Hawk - Bus	11am-1:45pm
121755	Tu	4/13	Cooper's Hawk, 1801 Butterfield Road, Downers Grove, IL	11:30am-1:30pm
121750	Tu	5/11	Riganato Old World Grille - Bus	10:45am-1:45pm
121751	Tu	5/11	Riganato Old World Grille, 700 E. State St, Geneva, IL	11:30am-1:30pm
121752	Tu	6/8	Phil's Friends Volunteer - Bus	8:45-11:45am
121753	Tu	6/8	Phil's Friends Volunteer, 1350 Lake St., Roselle, IL	9:15-11:15am

# Nature Programs

## Who To Contact

Renaë Frigo (rf)

rfrigo@gepark.org

(630) 858-6037 x 6006

## Safety Protocols and Participation Guidelines

For information on safety protocols and participation guidelines due to COVID-19, please visit: [gepark.org/coronavirus](https://gepark.org/coronavirus)

## Earth Day Symposium

Geared for Adults

Learn what you can do at home and in your yard to make simple environmental improvements. Seven live 30-40 minute webinars will be available to join. All will be available to view after the event. Free with registration. (rf)

Day	Date	Time	Registration Link
Su	4/25	1-4pm	<a href="https://www.eventbrite.com/e/glen-ellyn-earth-day-symposium-tickets-142144304441">https://www.eventbrite.com/e/glen-ellyn-earth-day-symposium-tickets-142144304441</a>

Topics	Speakers
Landscaping for Birds & Pollinators	Denis Kania, DuPage Birding Club and instructor at The Morton Arboretum
Conservation @ Home Program	Jim Kleinwachter, The Conservation Foundation
Creating Darker Skies	Adam Kreuzer, Delegate with the International Dark Sky Association
Urban Forest Stewardship	Trinity Pierce, Chicago Region Tree Initiative & The Morton Arboretum
Natural Lawn Care	Ryan Anderson, Midwest Grows Green and Jeff Swano, Dig Right In Landscaping
Recycling Basics & Curbside Composting	Bart Visser, Groot Recycling & Waste Connections
Water Management/ Stormwater Solutions at Home	Jan Roehll, The Conservation Foundation and Amy McKenna, Stormwater Engineer with Village of Glen Ellyn

## Friday Family Nature Hike

Ages: All

No theme or topic, just a hike to see interesting springtime nature happenings as the day winds down. From Red-winged blackbirds and muskrats in the ponds, to early blooms and budding trees, you never know what will cross our path. Please register just one member of your family. Location: Churchill Park. Min/Max: 3/10 families. (rf)

Code	Day	Date	Time	R/NR Fee
121942	F	4/9	6-7:30pm	Free w/registration

## Nature Outings

Ages: 2-5 with Adult

Explore nature in the spring. Each class will feature a different topic supported by a story, craft and an easy exploratory hike. Join us for one or all the sessions.

Min/Max: 4/12. (rf)

### Soil Life at Glen Ellyn Manor Park

Register by: 4/7

Code	Day	Date	Time	R/NR Fee
121936	F	4/9	10-11am	\$10/\$15

### Frogs & Toads at Ackerman Park

Register by: 4/21

Code	Day	Date	Time	R/NR Fee
121937	F	4/23	10-11am	\$10/\$15

### Insects at Churchill Park

Register by: 5/5

Code	Day	Date	Time	R/NR Fee
121938	F	5/7	10-11am	\$10/\$15

### Flowers at Lake Ellyn Park

Register by: 5/19

Code	Day	Date	Time	R/NR Fee
121939	F	5/21	10-11am	\$10/\$15

## Wild Areas at Ackerman

Ages: 5-12

This park is home to soccer and softball fields, but also has pockets of nature, filled with hidden life often overlooked. Explore the edges of ponds, a hidden creek, the woodland, and wetland areas. Location: Ackerman Park. Min/Max: 5/14. (rf)

Code	Day	Date	Time	R/NR Fee
121941	Sa	4/10	12-1:30pm	\$10/\$15

## Toad Adventure

Ages: 5-12

Toads and frogs are very active in the spring, filling the air with sounds of their calls and splashes. We will search for toads and other pond life along wetland edges in the park. Have your child dress for wet and mud. Location: Churchill Park. Min/Max: 5/14. (rf)

Code	Day	Date	Time	R/NR Fee
121940	Sa	5/8	1-2:30pm	\$10/\$15

# Plant Identification 101

Ages: 18 & Up

We often get asked to offer more adult nature classes, so look for similar offerings this year. Learn a few of your leafy neighbors. Then, next time you walk among the wildflowers you can greet them by name! Please bring gear for taking notes. We will also show you how to use a few plant apps for your phone. (rf)

## Woodland Wildflowers at Lake Ellyn Park

Code	Day	Date	Time	R/NR Fee
122011	Sa	5/22	8-9:30am	\$10/\$15

## Wetland Plants at Churchill Park

Code	Day	Date	Time	R/NR Fee
122012	Sa	6/19	8-9:30am	\$10/\$15

## Prairie Plants at Maryknoll Park

Code	Day	Date	Time	R/NR Fee
122013	Sa	7/10	8-9:30am	\$10/\$15

# Free Guided Nature Walks

Ages: 18 & Up

These casual walks will highlight seasonal natural happenings and held rain or shine. For Churchill Woods Forest Preserve, please meet in the far east parking lot, just before where St. Charles Road crosses over 1-355. For Lake Ellyn Park, please meet at the circle drive in front of the Boathouse. For Churchill Park, meet in the main parking lot, ¼ mile east of Bloomingdale Road. (rf)

Day	Date	Time	Location
F	4/16	9-10:30am	Churchill Wood Forest Preserve
F	5/21	9-10:30am	Lake Ellyn Park
F	6/11	9-10am	Churchill Park

# Nature & Forest Therapy Walk

Ages: 18 & Up

Learn how to immerse yourself in natural settings through mindful actions and observations, gain insights into local ecology, and better understand the physical and mental benefits of nature walks. Connecting with nature has many proven health benefits, so accompany a certified Nature and Forest Therapy Guide. The experience ends with reflection. Location: Churchill Park. Min/Max: 4/8. (rf)

Code	Day	Date	Time	R/NR Fee
122026	M	6/7	10-11:30am	\$13/\$16



# Garden Talks

Geared for Adults

Do you like to garden? Are you looking for ideas and examples to try in your landscape? Join us for these thirty-minute talks to learn about featured plants and their attributes. (rf)

## Pollinator Gardens at Maryknoll Park

Meet near the Maryknoll Splash Park

Day	Date	Time	R/NR Fee
W	5/19	10-10:30am	Free
Sa	5/22	10-10:30am	Free

## Perennial Plants at Lake Ellyn Park

Meet near the Lake Ellyn Boathouse

Day	Date	Time	R/NR Fee
W	6/9	10-10:30am	Free
Sa	6/12	10-10:30am	Free

## Rain Gardens at Ackerman Park

Meet near the batting cages at the east entrance

Day	Date	Time	R/NR Fee
W	6/16	10-10:30am	Free
Sa	6/19	10-10:30am	Free

## Vegetable Gardens at Village Green Park

Meet near the kiosk at the garden plots

Day	Date	Time	R/NR Fee
W	7/7	10-10:30am	Free
Sa	7/10	10-10:30am	Free

## Color-Themed Plantings at Village Green Park

Meet near concession building

Day	Date	Time	R/NR Fee
W	7/14	10-10:30am	Free
Sa	7/17	10-10:30am	Free



## Restoration Workdays

Help clear invasive plants, cut and stack brush, plant native flowers, trees and seeds, maintain trails and more. Please bring your own work gloves and water bottle. We will follow health guidelines, maintain distances, and limit participation based on current health guidelines. Please contact Renae at [rfrigo@gepark.org](mailto:rfrigo@gepark.org) if you have questions. Best suited for ages 8+. Free.

Day	Date	Time	Location
Sa	4/10	9-11am	Maryknoll Park
Sa	5/8	9-11am	Ackerman Park
Sa	6/12	9-11am	Churchill Park
Sa	7/10	9-11am	Maryknoll Park
Sa	8/14	9-11am	Lake Ellyn Park
Sa	9/11	9-11am	Churchill Park
Sa	10/9	9-11am	Glen Ellyn Manor Park
Sa	11/13	9-11am	Maryknoll Park
Sa	12/11	9-11am	Churchill Park

## DuPage River Sweep

Best for Ages 5 & Up

Since 1991, volunteers for the countywide River Sweep effort have removed nearly 400 tons of trash from local waterways. The Glen Ellyn Park District is serving as liaison for the Glen Ellyn effort at Churchill Woods Forest Preserve, located on St. Charles Road, 0.5 miles east of Swift Road.

Please join your neighbors to help clean the shorelines of the East Branch DuPage River. This is a great opportunity for service groups, churches, scouts, and families. Free.

**Date:** Saturday, May 15

**Time:** 9am-12pm

**Registration:** Registration is required. Please email Renae Frigo at [rfrigo@gepark.org](mailto:rfrigo@gepark.org) for a link to register.



## Rain Barrel & Composter Sale

Around 40% of total household water used during the summer months is for watering lawns and gardens. Rainwater does not contain chlorine, lime or calcium which makes it ideal for watering your flowers and vegetable garden, or washing your car or windows. You may notice a decrease in your water bill too. Composting at home for the first time? Compost containers make it easy.

Orders start on April 1st and end Sunday, May 16. Pick-up will be Friday, May 21st between 4:00pm to 6:00pm at Sunset Pool parking lot. To order, please visit: <https://upcycle-products.com/il-programs/ge/>

*Photo courtesy of Upcycle Products Inc.*

## Lake Ellyn Self-Guided Tree Tour



Learn about and connect with Lake Ellyn's trees. Interactive tree tags are installed on legacy trees throughout the park, allowing visitors to learn detailed information about each tree. Simply scan the QR code on the tree's tag with your smartphone or tablet. Be sure to click on the target icon to show your location.

## SAFETY PROTOCOLS

For information on safety protocols and participation guidelines due to COVID-19, please visit: [gepark.org/coronavirus](http://gepark.org/coronavirus)

# Dance Academy

## Dance for Kids

Our professional instructors inspire creativity, teach core dance concepts, and give students a strong foundation in quality dance technique and vocabulary. Classes are held at Spring Avenue Recreation Center, 185 Spring Avenue. Email Taylor at [ttstirmell@gepark.org](mailto:ttstirmell@gepark.org) or see the online class description for specific shoe and attire suggestions.

### Parent/Tot Dance

Designed for our littlest dancers, this class introduces basic ballet, coordination, and gross motor skills through creative movement and interactive songs with a parent present. Ballet shoes are optional for parent/caregiver.

### Tiny Tot Dance

Your child will learn dance concepts and develop rhythm, coordination, and balance while moving and grooving to music and using creative props to inspire imagination. Parents/guardians are required to stay within the building for the duration of each class, no exceptions. Children must be able to attend class without a parent present.

### Creative Movement

This class develops motor skills, balance, cognitive awareness, creativity, rhythm,

musicality and self-esteem. Parents/guardians are required to stay within the building for the duration of each class, no exceptions. Children must be able to attend class without a parent present.

### Creative Hip Hop

This class develops creativity and musicality with a special focus on the rhythm, muscle memory, and coordination found in this urban dance style. Parents/guardians are required to stay within the building for the duration of each class, no exceptions. Children must be able to attend class without a parent present.

### Pre-Ballet/Tap

This class is divided into two units: ballet and tap. Your child will be taught core concepts, age-appropriate technique, and vocabulary in these two genres of dance.

### Kinder-Ballet/Tap

Kinder classes build upon skills taught in the pre-ballet/tap program.

### Jazz & Tap

Your child will learn core technique and vocabulary in both genres of dance. Jazz is a more energetic form of dance that includes dramatic body movements. Isolations, leaps and turns are taught to upbeat, rhythmic music. Tap will cover beginning tap rhythms and steps while challenging students to

enhance their tap movement vocabulary and knowledge.

### Ballet/Lyrical

This class merges the techniques of ballet and jazz. Participants will learn to dance with fluid movements characterized by the expression of their emotions.

### Ballet/Jazz

This class focuses on giving your child a strong foundation in ballet and jazz technique. Ballet and jazz vocabulary and musicality will be taught.

### Hip Hop

This high-energy style of dance encompasses many different urban dance styles and focuses on rhythm, muscle memory, and coordination. Gym shoes/sneakers are typically worn.

### Theatrical

This class focuses on "performance" based dance. This class is a great way to learn to be more expressive on stage while dancing to songs from great Broadway musicals.

### Contemporary

This class merges the techniques of ballet, modern, lyrical, and jazz styles. Participants will learn to dance with fluid movements characterized by the expression of their emotions.



## Instructional Class Schedule

No class on May 29

Code	Class	Day	Age	Dates	Time	# of Classes	Min/Max	R/NR Fee
121759	Creative Movement	M	3-4	4/19-5/24	4:20-5:05pm	Six	5/12	\$60/\$90
121760	Pre-Ballet/Tap	M	4-5	4/19-5/24	5:10-5:55pm	Six	5/12	\$60/\$90
121761	Ballet/Lyrical	M	7 & Up	4/19-5/24	6:55-7:55pm	Six	5/12	\$80/\$120
121762	Parent/Tot	Tu	18-36 mo.	4/20-5/25	4:25-4:55pm	Six	5/12	\$40/\$60
121763	Kinder Ballet/Tap	Tu	5-6	4/20-5/25	6-6:45pm	Six	5/12	\$60/\$90
121764	Parent/Tot	W	18-36 mo.	4/21-5/26	9:15-9:45am	Six	5/12	\$40/\$60
121765	Tiny Tot	W	2.5-3	4/21-5/26	9:55-10:25am	Six	4/8	\$40/\$60
121766	Creative Movement	W	3-4	4/21-5/26	10:30-11:15am	Six	5/12	\$60/\$90
121767	Pre-Ballet/Tap	W	4-5	4/21-5/26	11:20am-12:05pm	Six	5/12	\$60/\$90
121768	Tiny Tot	W	2.5-3	4/21-5/26	4:35-5:05pm	Six	4/8	\$40/\$60
121769	Hip Hop	W	6 & Up	4/21-5/26	5:10-5:55pm	Six	5/12	\$60/\$90
121770	Pre-Ballet/Tap	Th	4-5	4/22-5/27	9:30-10:15am	Six	5/12	\$60/\$90
121771	Creative Movement	Th	3-4	4/22-5/27	10:20-11:05am	Six	5/12	\$60/\$90
121772	Creative Movement	Sa	3-4	4/24-5/22	9-9:45am	Five	5/12	\$50/\$75



### Dance Academy Workshop

Ages: 6 & Up

This workshop is designed for dancers to get some individualized practice in dance technique and terminology as well as exposure to a variety of dance styles. Prior dance experience is preferred but not required. Dancer attire is a leotard, tights, and dance shoes. Location: Spring Avenue Recreation Center. Min/Max: 5/12. (ts)

Code	Day	Date	Time	R/NR Fee
121773	W	6/9	5-7pm	\$20/\$30
121774	W	6/16	5-7pm	\$20/\$30
121775	W	6/23	5-7pm	\$20/\$30
121776	W	6/30	5-7pm	\$20/\$30

### Dance Academy Mini Camp

Ages: 3 & Up

If you love to dance, this is the camp for you. Participants will experience a week full of dance activities, including arts and crafts, group games, story time, and basic dance technique. No dance experience necessary. We ask that dancers wear clothes they can dance in and dance shoes. Each day, campers should bring a water bottle and snack. The last day of camp, our dancers will show off their new moves for friends and family. Location: Spring Avenue Recreation Center. Min/Max: 5/10. (ts)

Code	Age	Day	Date	Time	R/NR Fee
121777	3-5	M-Th	6/14-6/17	9:30-11:30am	\$80/\$120
121778	6+	M-Th	6/21-6/24	9:30-11:30am	\$80/\$120



# Tennis Lessons

## Summer Tennis Open House

Ages: All

See what our tennis program is all about. Mark Cunnington, Glen Ellyn Park District Tennis Professional, will give free clinics on developing your tennis skills and demonstrate new racquets. Registration is required. (bt)

**Date:** Tuesday, June 1

**Time:** 6pm to 7:30pm

**At:** Glenbard West  
Tennis Courts

**Fee:** Free with registration

**Registration Code:** 121602



# Meet Our Tennis Team

The tennis staff is very excited to be back for another summer. Director Mark Cunnington has put together another experienced team with many returning coaches. Mark is a USPTA certified tennis teaching professional. He is excited to develop any level of tennis player in a fun and friendly environment. The classes are fast paced and all about moving and hitting a ton of balls.

## Spring Youth Tennis Classes

Ages 4-8 & Grades 6-8

Looking to get a jump on your learning or improving your tennis skills? This is the perfect activity for youth ages 4-8. Learn the game of tennis in five short weeks. Please bring a racquet to class or indicate on the registration form if you would like to purchase a junior sized racquet for \$25. All ability levels welcome. Location: Sunset Park. Min/Max: 4/14. (bt)

Code	Day	Date	Time	R/NR Fee
<b>Red Blast • Ages 4-6</b>				
121603	M	4/19-5/17	4-5pm	\$110/\$150
121604	W	4/21-5/19	4-5pm	\$110/\$150
<b>Orange Blast • Ages 7-8</b>				
121614	M	4/19-5/17	5-6pm	\$110/\$150
121615	W	4/21-5/19	5-6pm	\$110/\$150
<b>Junior Competitive • Grades 6-8</b>				
121847	Tu	4/20-5/18	4-5pm	\$110/\$150

## Summer Youth Tennis Lessons

Ages 4-10

Our outdoor group tennis lessons on the courts at Glenbard West focus on teaching ball skills, fundamentals, and making sure your child loves tennis. All ability levels are welcome. Most lessons are held Monday through Thursday with weather make-up days on Fridays. Register by the week or purchase a 10- or 20-lesson pack. Please bring a racquet to class or indicate on the registration form if you would like to purchase a junior-sized racquet for \$25. Each participant in the summer program received a t-shirt. Min/Max: 4/24. (bt)

Code	Day	Date	Time	R/NR Fee
<b>Red Blast • Ages 4-6</b>				
121605	M-Th	6/7-6/10	9-10am	\$90/\$130
121606	M-Th	6/14-6/17	9-10am	\$90/\$130
121607	M-Th	6/21-6/24	9-10am	\$90/\$130
121608	M-Th	6/28-7/1	9-10am	\$90/\$130
121609	M-Th	7/5-7/8	9-10am	\$90/\$130
121610	M-Th	7/12-7/15	9-10am	\$90/\$130
121611	M-Th	7/19-7/22	9-10am	\$90/\$130
121612	M-Th	7/26-7/29	9-10am	\$90/\$130
121613	M-Th	8/2-8/5	9-10am	\$90/\$130
<b>Orange Blast • Ages 7-8</b>				
121616	M-Th	6/7-6/10	10-11am	\$90/\$130
121617	M-Th	6/14-6/17	10-11am	\$90/\$130
121618	M-Th	6/21-6/24	10-11am	\$90/\$130
121619	M-Th	6/28-7/1	10-11am	\$90/\$130
121620	M-Th	7/5-7/8	10-11am	\$90/\$130
121621	M-Th	7/12-7/15	10-11am	\$90/\$130
121622	M-Th	7/19-7/22	10-11am	\$90/\$130
121623	M-Th	7/26-7/29	10-11am	\$90/\$130
121624	M-Th	8/2-8/5	10-11am	\$90/\$130
<b>Green Blast • Ages 9-10</b>				
121625	M-Th	6/7-6/10	11am-12pm	\$90/\$130
121626	M-Th	6/14-6/17	11am-12pm	\$90/\$130
121627	M-Th	6/21-6/24	11am-12pm	\$90/\$130
121628	M-Th	6/28-7/1	11am-12pm	\$90/\$130
121629	M-Th	7/5-7/8	11am-12pm	\$90/\$130
121630	M-Th	7/12-7/15	11am-12pm	\$90/\$130
121631	M-Th	7/19-7/22	11am-12pm	\$90/\$130
121632	M-Th	7/26-7/29	11am-12pm	\$90/\$130
121633	M-Th	8/2-8/5	11am-12pm	\$90/\$130
<b>Lesson Packs</b>				
121859	10-Class Pack: Come to any 10 lessons			\$240
121860	20-Class Pack: Come to any 20 lessons			\$350

## Saturday Parent/Child Tennis

Ages: 5-10 with Adult

Parent/child tennis classes are a great opportunity to learn tennis together in a fun environment. All ability levels are welcome. The class will focus on learning the game in a unique and friendly environment. Fee is per parent/child couple. Location: Glenbard West Tennis Courts. Min/Max: 4/12. (bt)

Code	Day	Date	Time	R/NR Fee
121634	Sa	6/5-6/26	9-10am	\$120/\$160
121635	Sa	7/10-7/31	9-10am	\$120/\$160

## Junior Competitive

Grades: 6-12

This program is offered for beginner through intermediate players who are looking for a summer-long experience at learning and improving their tennis skills. Players will achieve success as they progress through a series of game-based drills. Players will be instructed in game strategy, while also focusing on improvement on form, footwork and sportsmanship. There will be opportunities to play other tennis clubs in the area on Fridays. This program will be taught by Glen Ellyn Park District Tennis Pro Mark Cunnington, Glenbard West Girls coach Kevin Graham, and Glenbard West Boys coach Tad Keely. Location: Glenbard West Tennis Courts. Min/Max: 8/36. No class from July 5-July 8. (bt)

### GRADES 6-8

Code	Day	Date	Time	R/NR Fee
121636	M/W	6/7-7/28	12-1:30pm	\$210/\$235
121637	Tu/Th	6/8-7/29	12-1:30pm	\$210/\$235
121639	Summer Pass: Attend all M-Th Junior Competitive classes			\$350/\$400
121638	16-Class Pack: Come to any 16 Junior Competitive classes			\$240/\$265

### GRADES 9-12

Code	Day	Date	Time	R/NR Fee
121640	M/W	6/7-7/28	1:30-3pm	\$210/\$235
121641	Tu/Th	6/8-7/29	1:30-3pm	\$210/\$235
121642	Summer Pass: Attend all M-Th Junior Competitive classes			\$350/\$400
121643	16-Class Pack: Come to any 16 Junior Competitive classes			\$240/\$265



## Adult Start/Restart

Ages: 18 & Up

This class is designed for the beginner through intermediate level tennis player. The program will focus on developing consistency and control in your game while learning singles and doubles strategies. The class will include drills and point play in a relaxed and friendly environment. Instructor: Mark Cunnington. Location: Glenbard West Tennis Courts. Min/Max: 4/32. No class on July 6. (bt)

Code	Day	Date	Time	R/NR Fee
121644	Tu	6/8-7/27	6-7pm	\$150/\$175

## Adult Practice/Play

Ages: 18 & Up

This class is designed for the beginner through intermediate level tennis player. The program will focus on fast-paced drills, advanced technical instruction, strategy at the singles and doubles level and much more. This is a perfect environment to get in good playing time while improving your game. Instructor: Mark Cunnington. Location: Glenbard West Tennis Courts. Min/Max: 4/32. No class on July 5. (bt)

Code	Day	Date	Time	R/NR Fee
121645	M	6/7-7/26	7-8pm	\$150/\$175

## Cardio Tennis

Ages: 18 & Up

This class is designed for all levels of tennis and will focus on moving and hitting tennis balls at a fast-paced level with the pro. Sign up for this aerobic workout and improve your cardio fitness while enjoying the game of tennis. Makeup classes are allowed on other class days. Instructor: Mark Cunnington. Location: Glenbard West Tennis Courts. Min/Max: 4/32. No class on July 5 or July 7. (bt)

Code	Day	Date	Time	R/NR Fee
121646	M	6/7-7/26	6-7pm	\$150/\$175
121647	W	6/9-7/28	6-7pm	\$150/\$175



# Play on Clay!

## Clay Tennis Court Season Passes

Located at Lake Ellyn Park, the clay tennis courts are available to those who wish to purchase a pass key. Pass key holders also receive a roster of other clay court players. The courts are open daily, dawn to dusk. Sold at Main Street Recreation Center, pass keys are valid from April 1, 2021 to November 1, 2021. Pass key holders are asked to volunteer for minor court maintenance at the beginning and end of the season. (bt)

**Resident Fee: \$55**

**Nonresident Fee: \$80**



# Spring Avenue

# Dog Park

WHERE PETS COME TO PLAY.

Unleash some fun at this popular outdoor park where dogs can exercise, play, and socialize off-leash. Your four-legged friend will pawsitively love it.

Starting at  
**\$35**  
for residents

MEMBERSHIP OPTIONS & MORE »



# TRUSTED

CARE WHEN YOU NEED IT MOST

DuPage Medical Group

WE CARE FOR YOU

Keeping up with your family's healthcare needs is a challenge, especially right now. Whether you're seeking pediatric care for your kids or primary and specialty care for yourself, you deserve a care team you trust to help you navigate anything your family faces. At DuPage Medical Group you'll find safe, convenient care from physicians who are dedicated to providing the guidance and expert advice you need to keep your family well.

[DuPageMedicalGroup.com](http://DuPageMedicalGroup.com)

Set up an appointment today at [ScheduleDMG.com](http://ScheduleDMG.com).

SPRING 2021 • 46

# Sports

## Who To Contact

**Brad Thomas (bt)**

bthomas@gepark.org  
(630) 942-7288

**Clint Babicz (cb)**

cbabicz@gepark.org  
(630) 942-7290

**Chad Shingler (cs)**

cshingler@gepark.org  
(630) 317-0137

**Jeannie Robinson (jr)**

jrobinson@gepark.org  
(630) 942-7267

**Christine Hartnett (ch)**

chartnett@gepark.org  
(630) 942-7268

## Safety Protocols and Participation Guidelines

For information on safety protocols and participation guidelines due to COVID-19, please visit: [gepark.org/coronavirus](https://gepark.org/coronavirus)

## Ackerman Parent & Tot Sports

Ages: 3-5 with Adult

Parents play an integral part in helping their tots develop basic sports movement and motor skills. Motor skills activities focus on hand-eye and hand-foot coordination. Sports equipment and instruction are provided to help guide your child through an introduction to organized sports. Parent or caregiver participation is required. Location: Ackerman SFC. Min/Max: 5/25. (cs)

Code	Day	Date	Time	R/NR Fee
120805	Th	4/8-4/29	9-9:45am	\$40/\$55
120812	Sa	5/1-5/22	9-9:45am	\$40/\$55
121455	Sa	6/5-6/26	9-9:45am	\$40/\$55

## Ackerman Tot T-Ball

Ages: 3-6

This class will introduce baseball fundamentals and game play including batting, catching, throwing and base running and will include the principals of good sportsmanship, in a non-competitive and fun atmosphere. Location: Ackerman SFC. Min/Max: 5/25. (cs)

Code	Day	Date	Time	R/NR Fee
120806	Th	4/8-4/29	10-10:45am	\$40/\$55
120813	Sa	5/1-5/22	11-11:45am	\$40/\$55
121458	Sa	6/5-6/26	11-11:45am	\$40/\$55

## Ackerman Sports and More

Ages: 3-6

Children are introduced to the fundamentals of different sports such as basketball, soccer, flag football, kickball and other group games and activities. This is the first step in learning the core skills, rules, and team tactics for each sport. Classes focus on both skill work and game play each week. Location: Ackerman SFC. Min/Max: 5/25. (cs)

Code	Day	Date	Time	R/NR Fee
120807	Th	4/8-4/29	11-11:45am	\$40/\$55
120814	Sa	5/1-5/22	12-12:45pm	\$40/\$55
121461	Sa	6/5-6/26	12-12:45pm	\$40/\$55



## Little Sportsters

Ages: 2-5

Sample a different sport each week. Children learn to warm up, cool down, and have fun while getting fit. Classes are designed to improve listening skills, instill a sense of teamwork, and enhance overall physical development in your child while having fun. Children 2-3 years must be accompanied by a parent; children 4-5 years may attend alone. Instructor: Tracy Gustello. Location: Spring Avenue Recreation Center. Min/Max: 6/10. (jr)

**Register By: 6/4**

Code	Day	Date	Time	R/NR Fee
121996	F	6/11-7/9	10-10:45am	\$50/\$75

## Little Pros

Ages: 2-3 with Adult

This is the perfect class for energetic children who love to run, jump, and play ball. You and your child will learn to warm up, cool down and have fun while getting fit. We introduce a different sport each week. All children must be accompanied by a participating parent. Instructor: Tracy Gustello. Location: Spring Avenue Recreation Center. Min/Max: 6/10. (jr)

**Register By: 6/4**

Code	Day	Date	Time	R/NR Fee
121995	F	6/11-7/9	11-11:45am	\$50/\$75



## ALL STAR SPORTS

### Super Sports

Ages: 3-7

We teach little superstars the importance of teamwork and sportsmanship, while attempting to spark an interest in playing a variety of sports. Sports covered will be favorites such as basketball, hockey, soccer, baseball, football and many more. Location: Main Street Recreation Center. Min/Max: 5/12. (ch)

Code	Age	Day	Date	Time	R/NR Fee
121203	4-6	Tu	4/13-5/25	11am-12pm	\$91/\$136
121204	3-4	Tu	4/13-5/25	12-12:45pm	\$91/\$136
121205	3-4	Th	4/8-5/27	9:15-10am	\$104/\$156
121206	4-6	Th	4/8-5/27	10-11am	\$104/\$156
121207	4-6	F	4/9-5/28	1:30-2:30pm	\$104/\$156
121208	3-4	F	4/9-5/28	2:30-3:15pm	\$104/\$156
121209	3-5	Sa	4/10-5/22	11:45am-12:30pm	\$91/\$136
121282	3-4	M	6/14-7/26	9:15-10am	\$91/\$136
121283	4-6	M	6/14-7/26	10-11am	\$91/\$136
121284	5-6	Tu	6/15-7/27	2:45-3:30pm	\$91/\$136
121285	6-7	Tu	6/15-7/27	3:30-4:15pm	\$91/\$136
121286	3-4	Th	6/10-7/29	3:45-4:35pm	\$104/\$156
121287	4-6	Th	6/10-7/29	4:30-5:30pm	\$104/\$156
121288	4-6	F	6/11-7/30	12:45-1:45pm	\$104/\$156
121289	3-4	F	6/11-7/30	1:45-2:30pm	\$104/\$156

## ALL STAR SPORTS

### Parent/Tot Sports

Ages: 2-3 with Adult

This program gives you and your child the opportunity to bond and have fun together while learning a variety of sports. This class is great for simple motor skills such as: catching, throwing, batting, shooting, passing and anything that involves hand-eye coordination. Parents participate with their child as we play soccer, basketball, hockey, t-ball, and many other sports. Location: Main Street Recreation Center. Min/Max: 5/12. No class on July 3. (ch)

Code	Day	Date	Time	R/NR Fee
121292	W	4/14-5/26	9:15-10am	\$91/\$136
121293	Sa	4/10-5/22	9:15-10am	\$91/\$136
121291	W	6/9-7/28	4:30-5:15pm	\$104/\$156
121290	Sa	6/12-7/31	9:15-10am	\$91/\$136

## ALL STAR SPORTS

### Basketball

Ages: 3-7

This program will introduce your children to the game of basketball. Basic skills of dribbling, passing, shooting, and defense will be taught. Games will also be played to show the importance of teamwork in game situations. Basketball 2 is the next level of this class and will build upon the basic skills learned in the Basketball class. Location: Main Street Recreation Center. Min/Max: 5/12. (ch)

Code	Age	Day	Date	Time	R/NR Fee
<i>Basketball</i>					
121210	4-6	W	4/14-5/26	10-11am	\$91/\$136
121211	3-4	W	4/14-5/26	11-11:45am	\$91/\$136
121212	4-5	Th	4/8-5/27	3-3:45pm	\$104/\$156
121213	3-5	F	4/9-5/28	10-10:45am	\$104/\$156
121296	3-4	M	6/14-7/26	11-11:45am	\$91/\$136
121297	4-6	M	6/14-7/26	11:45am-12:45pm	\$91/\$136
121294	3-4	Tu	6/15-7/27	9:15-10am	\$91/\$136
121295	4-6	Tu	6/15-7/27	10-11am	\$91/\$136
<i>Basketball 2</i>					
121214	5-7	Th	4/8-5/27	3:45-4:30pm	\$104/\$156
121215	5-7	F	4/9-5/28	10:45-11:45am	\$104/\$156

## ALL STAR SPORTS

### Golf

Ages: 4-7

We introduce boys and girls to golf through fun drills and games that help them learn the complicated golf swing, rules and proper etiquette. Clubs provided (may bring your own). Location: Main Street Recreation Center. Min/Max: 5/12. No class on July 3. (ch)

Code	Age	Day	Date	Time	R/NR Fee
121225	5-7	W	4/14-5/26	3-3:45pm	\$91/\$136
121226	4-6	Th	4/8-5/27	11:45am-12pm	\$104/\$156
121312	4-5	M	6/14-7/26	2-2:45pm	\$91/\$136
121313	5-7	M	6/14-7/26	2:45-3:30pm	\$91/\$136
121314	4-7	Tu	6/15-7/27	11-11:45am	\$91/\$136
121315	5-7	F	6/11-7/30	12-12:45pm	\$104/\$156



## ALL STAR SPORTS

### T-Ball & Baseball

Ages: 3-9

We cover the basics of baseball in a fun and safe environment where no one stands around. We teach throwing, catching, hitting, fielding, running the bases and how to play the game. Games are played every week. Baseball is a continuation of the T-ball class. Children who have been in the T-ball class more than once are encouraged to take the baseball class to improve on baseball skills. Equipment: Bring own glove. Location: Main Street Recreation Center. Min/Max: 5/12. No class on July 3. (ch)

Code	Age	Day	Date	Time	R/NR Fee
<b>T-Ball</b>					
121216	3-4	Tu	4/13-5/25	3-3:45pm	\$91/\$136
121217	4-6	Tu	4/13-5/25	3:45-4:45pm	\$91/\$136
121218	3-4	F	4/9-5/28	3:15-4pm	\$104/\$156
121298	3-4	M	6/14-7/26	3:45-4:30pm	\$91/\$136
121299	5-7	M	6/14-7/26	4:30-5:30pm	\$91/\$136
121300	3-4	W	6/9-7/28	5:15-6pm	\$104/\$156
121301	4-6	W	6/9-7/28	6-7pm	\$104/\$156
121302	3-4	F	6/11-7/30	10-10:45am	\$104/\$156
121303	4-6	F	6/11-7/30	10:45-11:45am	\$104/\$156
121304	3-4	Sa	6/12-7/31	11:45am-12:30pm	\$91/\$136
<b>Baseball</b>					
121219	6-9	Tu	4/13-5/25	4:45-5:45pm	\$91/\$136

## ALL STAR SPORTS

### Floor Hockey

Ages: 5-7

Learn and play the fastest game in the world. This action-packed class emphasizes the importance of teamwork and sportsmanship, passing, shooting and stick handling before the skates go on. Participants must bring a bike helmet and gloves. Shin, knee and elbow pads are optional. Location: Main Street Recreation Center. Min/Max: 5/12. (ch)

Code	Age	Day	Date	Time	R/NR Fee
121220	5-7	Th	4/8-5/27	5-6pm	\$104/\$156
121305	5-6	Th	6/10-7/29	5:30-6:30pm	\$104/\$156

## ALL STAR SPORTS

### Soccer

Ages: 3-7

Children learn the basics of soccer in a fun, exciting way. Dribbling, passing and shooting are covered through fun games that keep everyone moving. This class is great for coordination and self-esteem. Levels (2-3) are based on age and whether or not the child has participated in a class before. Location: Main Street Recreation Center. Min/Max: 5/12. No class on July 3. (ch)

Code	Age	Day	Date	Time	R/NR Fee
121221	3-4	Tu	4/13-5/25	10-10:45am	\$91/\$136
121222	3-5	F	4/9-5/28	11:45am-12:30pm	\$104/\$156
121223	3-4	Sa	4/10-5/22	10-10:45am	\$91/\$136
121224	5-7	Sa	4/10-5/22	10:45-11:45am	\$91/\$136
121306	4-6	Tu	6/15-7/27	4:15-5:15pm	\$91/\$136
121307	3-4	Tu	6/15-7/27	5:15-6pm	\$91/\$136
121308	4-6	Th	6/10-7/29	10-11am	\$104/\$156
121309	3-4	Th	6/10-7/29	11-11:45am	\$104/\$156
121310	3-4	Sa	6/12-7/31	10-10:45am	\$91/\$136
121311	5-7	Sa	6/12-7/31	10:45-11:45am	\$91/\$136

## ALL STAR SPORTS

### Lacrosse

Ages: 4-7

This class is designed to teach the game of lacrosse in a fun and safe environment. Many mechanical skills will be taught while also covering game time situations and strategies. Participants must bring a bike helmet, eye protection and gloves. Location: Main Street Recreation Center. Min/Max: 5/12. No class on July 3. (ch)

Code	Age	Day	Date	Time	R/NR Fee
121227	4-5	W	4/14-5/26	4-4:45pm	\$91/\$136
121228	6-7	W	4/14-5/26	4:45-5:45pm	\$91/\$136



## FUTURE PROS

### Parent/Tot Lakers Soccer

Ages: 2-3 with Adult

This program provides the opportunity for you and your child to play soccer together. This class will work on simple motor skills such as dribbling, passing, and shooting. Parents participate with their child. Each participant receives a soccer ball. If a class is canceled, make-ups will be done at the end of each session, if possible. Location: Ackerman SFC. Min/Max: 8/20. (bt)

Code	Day	Date	Time	R/NR Fee
121508	F	4/9-5/28	9:30-10:15am	\$80/\$120

## FUTURE PROS

### Little Lakers Soccer

Ages: 4-6

Introduce your little one to the world's most popular sport. Your child will learn not only basic skills, but also a lifetime love for soccer. Each participant receives a soccer ball. If a class is canceled, make-ups will be done at the end of each session, if possible. Location: Ackerman SFC. Min/Max: 8/20. (bt)

Code	Day	Date	Time	R/NR Fee
121509	F	4/9-5/28	10:30-11:15am	\$80/\$120

## FUTURE PROS

### Junior Lakers Soccer

Ages: 4-11

Weekly clinics focus on building individual and team soccer skills. Instruction, drills, and games will focus on dribbling, passing, shooting, defending, and offensive attacking skills. The clinics will be run by Future Pros professional trainers. Groups will be divided for skill-level-appropriate training each week. Players are required to bring their own ball, shoes, shin guards, and water for each class. Location: Ackerman Park. Min/Max: 8/20. (bt)

Code	Age	Day	Date	Time	R/NR Fee
121511	4-6	F	4/9-5/28	4-5pm	\$80/\$120
121510	7-11	F	4/9-5/28	5-6pm	\$80/\$120

## FUTURE PROS

### Summer House Soccer League

Ages: 5-11

This is a great opportunity for boys and girls to keep their soccer skills fresh during summer. Each week, players will work on a particular skill and then scrimmage at the end of class. This league is instructed by Future Pros trainers, the same trainers used by the Glen Ellyn Lakers travel teams. Players are required to bring their own ball, shoes, shin guards, and water for each class. Location: Ackerman Park. Min/Max: 10/50. No class on June 29. (bt)

Code	Age	Day	Date	Time	R/NR Fee
121512	5-7	Tu	6/8-8/3	4:30-5:30pm	\$100/\$150
121513	8-11	Tu	6/8-8/3	5:45-7pm	\$125/\$190

### Lakers Soccer Academy

Grade: 1-2

Lakers Academy is a program designed to enhance your child's recreational soccer experience. This program is for children who love soccer, want to play at a higher level, but are not ready to commit to the rigors of our Glen Ellyn Park District Lakers Futbol Club. Participation in both the Glen Ellyn Recreational League and Lakers Academy is encouraged. Training and games will be run by our Future Pros travel soccer trainers. Each player is required to bring their own soccer ball, shoes, shin guards, and water for each class. Location: Ackerman SFC. Min/Max: 10/40. (bt)

Code	Day	Date	Time	R/NR Fee
121514	Th/Sa	4/8-5/29	Th: 4:30pm-6pm Sa: TBD	\$225

### Chicago Fire Soccer Clinics

Ages: 6-12

Chicago Fire FC After School programs offer a weekly, structured experience, directed by our professional coaching staff and adhering to all "Return to Play" guidelines. Each player is required to bring their own ball, shoes, shin guards, and water for each class. Location: Ackerman Park. Min/Max: 10/20. (bt)

Code	Age	Day	Date	Time	R/NR Fee
121917	6-7	M	4/5-4/26	4-5pm	\$80/\$120
121918	8-9	M	4/5-4/26	5-6pm	\$80/\$120
121919	10-12	M	4/5-4/26	6-7pm	\$80/\$120
121920	6-7	M	5/3-5/24	4-5pm	\$80/\$120
121921	8-9	M	5/3-5/24	5-6pm	\$80/\$120
121922	10-12	M	5/3-5/24	6-7pm	\$80/\$120

# House Soccer: Fall AF

Grade: Pre-K to 10

House league soccer is a Glen Ellyn Park District program run with the assistance of Glen Ellyn Youth Soccer Organization (GEYSO). The program teaches soccer skills while promoting good sportsmanship, physical conditioning and having fun. There are nine age levels for boys and girls. The program relies solely on volunteer parents to coach and coordinate teams. (bt)

**Practices:** Start the week of August 16

**Games:** Saturdays from August 21-October 16

*Pre-K soccer will play on Saturdays only, with teams practicing prior to game kick-off.*

**Team Notification:** Parents will be notified of their child's team beginning August 4. Contact us if you have not heard from a coach by August 11. Teams will still be organized as much as possible by geographic area/school, dependent on the number of coaches available from each area.

## Registration & Fees

If you are registering for Pre-K and not enrolled in school yet, please indicate which school they will be attending in the future.

**Regular Registration:** Ends 7/12    **Late Registration:** 7/13-7/26

Code	Grade	Ball Size	Players on Field	Regular R/NR Fee	Late R/NR Fee
121562	Co-Rec Pre-K	3	4v4	\$55/\$85	\$80/\$110
121561	Co-Rec K	3	4v4	\$75/\$105	\$100/\$130
121545	Co-Rec 1	3	4v4	\$75/\$105	\$100/\$130
121546	Co-Rec 2	3	5v5	\$75/\$105	\$100/\$130
121547	Co-Rec 3-4	4	7v7	\$100/\$130	\$125/\$155
121548	Girls 3-4	4	7v7	\$100/\$130	\$125/\$155
121549	Co-Rec 5-6	4	9v9	\$100/\$130	\$125/\$155
121550	Girls 5-6	4	9v9	\$100/\$130	\$125/\$155
121551	Co-Rec 7-8	5	11v11	\$100/\$130	\$125/\$155
121552	Co-Rec 9-10	5	11v11	\$100/\$130	\$125/\$155

## Buddy System

Participants are permitted to make one buddy request. If a request is not mutual between two participants, it is not guaranteed that they will be placed on the same team.

## Interested in Coaching?

In accordance with the GEYSO policy, teams will be reorganized each season. The child of a coach is assigned to the team the parent is coaching. Individuals volunteering to serve as head coaches ONLY, may request one (1) assistant coach whose child will be assigned to that team. Volunteers will be notified by telephone if they are needed as coaches. More details will be distributed directly to the coaches from Park District staff.

**COACHES MEETING:** August 3 (virtual, in-person if permitted)



## FREE House League Clinics

Ages: 4-11

Join us for free House League Soccer clinics! These clinics will be instructed by professional soccer trainers from the Future Pros training staff who also coach and train the Lakers travel teams. Space is limited so registration is required. Location: Ackerman Park, 800 St. Charles Road. (bt)

### Age: 4-6

121553	M	8/23	4:30-5:30pm
121554	M	9/13	4:30-5:30pm
121555	M	10/4	4:30-5:30pm
121556	M	10/11	4:30-5:30pm

### Age: 7-11

121557	M	8/23	5:30-6:30pm
121558	M	9/13	5:30-6:30pm
121559	M	10/4	5:30-6:30pm
121560	M	10/11	5:30-6:30pm



# Lakers Travel Soccer

Ages: 7-14

The Glen Ellyn Lakers Travel Soccer Program is a Glen Ellyn Park District program run with the assistance of the Lakers Volunteer Board and parent volunteers throughout the club. Teams compete at a variety of skill levels in leagues across the Chicago area. The Lakers strive to provide a positive environment, which encourages the development of athletes who enjoy, understand, and are motivated to be successful at the sport of soccer. All age groups are trained and coached by a member of our professional training staff - Future Pros. Visit [www.gelakers.com](http://www.gelakers.com) for more information. (bt)

## Lakers Program Fees

*Uniform fees are not included in the fees below*

Age	Fees	Includes
2014	\$1,225	Pre-season 3-day camp, training 2x week for 10 weeks Fall, Winter indoor turf training, Winter indoor leagues, training 2x week for 10 weeks Spring, 2 tournaments
2013-2012	\$1,325	Pre-season 5-day camp, training 2x week for 10 weeks Fall, Winter indoor turf training, Winter indoor leagues, training 2x week for 10 weeks Spring, 2 tournaments
2011-2008 Premier	\$1,725	Pre-season 5-day camp, training 3x week for 10 weeks Fall, Winter indoor turf training, Winter indoor leagues, training 3x week for 10 weeks Spring, 3 tournaments
2011-2008 White/Black	\$1,325	Pre-season 5-day camp, training 2x week for 10 weeks Fall, Winter indoor turf training, Winter indoor leagues, training 2x week for 10 weeks Spring, 2 tournaments

## 2021-2022 Team Tryouts

Tryouts are a 2-day process and a requirement for any player interested in playing on a Lakers team, including current Lakers players. All players must attend both days of tryouts to be eligible to make a team. Due to US Youth Soccer mandates, age cutoffs follow the birth year of players starting January 1st. All tryouts will be held at Ackerman Park and conducted by Future Pros trainers. Please contact [bthomas@gepark.org](mailto:bthomas@gepark.org) for any additional questions. All players must pre-register at [www.gepark.org](http://www.gepark.org). Players have 24-hours to respond to their tryout invitation.

- Selected players will be notified via email no later than two days after the final tryout dates.
- A \$300 commitment fee is due 24 hours after teams are announced.
- Mandatory Pre-Season Camp will be in August. Dates to be determined by Future Pros.

Code	Birth Year	Date	Time
121537	2014 Boys	April 28-29	4:30-6pm
121535	2013 Boys	April 28-29	4:30-6pm
121533	2012 Boys	April 28-29	4:30-6pm
121531	2011 Boys	April 28-29	4:30-6pm
121529	2010 Boys	April 28-29	6-7:30pm
121527	2009 Boys	April 28-29	6-7:30pm
121526	2008 Boys	April 28-29	6-7:30pm
121539	2014 Girls	May 17-18	4:30-6pm
121536	2013 Girls	May 17-18	4:30-6pm
121534	2012 Girls	May 17-18	4:30-6pm
121532	2011 Girls	May 17-18	6-7:30pm
121529	2010 Girls	May 17-18	6-7:30pm
121528	2009 Girls	May 17-18	6-7:30pm



# Midwest FC Travel Soccer

Ages: 13-18

The Glen Ellyn Park District and the Wheaton Park District have cooperatively created the Midwest FC travel soccer program for U15+ boys and U14+ girls. Midwest FC strive to provide a positive, competitive environment to produce soccer players who have the desire to compete at the high school level. Teams will train locally, participate in tournaments, and work with licensed strength and conditioning trainers to create well-rounded soccer players. Teams will compete across the Chicagoland area and all teams are trained and coached by a member of Future Pros, our professional training staff. (bt)

## Midwest FC Program Fees

*Uniform fees are not included in the fees below*

Age	Fees	Includes
2008-2007 Elite	\$1,800	Pre-season 5-day camp, training 3x week for 10 weeks Fall, Winter indoor turf training 2x week, Winter indoor leagues, training 3x week for 10 weeks Spring, 3 tournaments, strength and conditioning training
2008-2007 Select	\$1,600	Pre-season 5-day camp, training 2x week for 10 weeks Fall, Winter indoor turf training 2x week, Winter indoor leagues, training 2x week for 10 weeks Spring, 3 tournaments, strength and conditioning training
High School Boys (2007-2003)	\$1,500	Winter indoor turf training 2x week, Winter indoor leagues, training 3x week for 10 weeks Spring, 3 tournaments, strength and conditioning training
High School Girls (2007-2003)	\$1,600	Preseason 5-day camp, training 3x per week for 10 weeks Fall, Winter indoor turf training 2x week, Winter indoor leagues, 3 tournament, strength and conditioning training

## 2021-2022 Team Tryouts

Tryouts are a 2-day process and a requirement of any player interested in playing on a Midwest FC team. All players must attend both days of tryouts to be eligible to be selected for a team. Due to US Club Soccer mandates, age cutoffs follow the birth year for all players. All tryouts are conducted by Future Pros trainers. All players must pre-register at [www.gepark.org](http://www.gepark.org).

Code	Level	Date	Time
121540	2007 Boys (8th grade)	April 28-29	7:30-9pm
121543	High School Boys (2007-2003)	April 28-29	7:30-9pm
121542	2008 Girls	May 17-18	6-7:30pm
121541	2007 Girls (8th Grade)	May 17-18	6-7:30pm
121544	High School Girls (2007-2003)	May 3-4	7-8:30pm



## Glen Ellyn Girls Basketball Academy

Grades: 3-6

This program is designed to enhance your daughter's basketball skills. This Academy is led by Big 3 Sports and their coaching staff. Each week, participants will work on skill development during their practice day and then play 3v3 games incorporating those skills on their game days. All participants should bring their own basketball each week. Location: Ackerman SFC. Min/Max: 10/20. (bt)

Code	Grade	Day	Date	Time	R/NR Fee
121515	3 & 4	W/Sa	4/7-5/29	W: 4:30-6pm Sa: 1-2:30pm	\$250/\$300
121516	5 & 6	W/Sa	4/7-5/29	W: 4:30-6pm Sa: 1-2:30pm	\$250/\$300

## Glen Ellyn Boys Basketball Academy

Grades: 3-6

This program is designed to enhance your son's basketball skills. This Academy is led by Big 3 Sports and their coaching staff. Each week, participants will work on skill development during their practice day and then play 3v3 games incorporating those skills on their game days. All participants should bring their own basketball each week. Location: Ackerman SFC. Min/Max: 10/20. (bt)

Code	Grade	Day	Date	Time	R/NR Fee
121517	3 & 4	Tu/Sa	4/6-5/29	M: 4:30-5:45pm Sa: 2:30-4pm	\$250/\$300
121518	5 & 6	Tu/Sa	4/6-5/29	M: 5:45-7pm Sa: 2:30-4pm	\$250/\$300

## 5v5 Summer Youth Basketball

Grades: 1-8

Teams will have a maximum of 10 players and will have one weekly practice and 5v5 games on Saturdays. Practices and games will be held at the Ackerman Sports and Fitness Center. Each team will be coached by a parent volunteer. Location: Ackerman SFC. (bt)

**Registration by: July 7 • Practice begins: Week of July 26  
Games begin: July 31 • Games end: September 4**

Code	Grade	R/NR Fee
121524	1st/2nd Boys	\$90/\$135
121525	1st/2nd Girls	\$90/\$135
121519	3rd/4th Boys	\$90/\$135
121520	3rd/4th Girls	\$90/\$135
121521	5th/6th Boys	\$90/\$135
121522	5th/6th Girls	\$90/\$135
121523	7th/8th Boys	\$90/\$135

## Chicago Union Ultimate Frisbee Clinics



Ages: 8-13

Chicago Union will be hosting Ultimate Frisbee Clinics in advance of their summer camps at the Park District. Players will have the opportunity to play as well as receive instruction in various aspects of the ultimate game. Location: Ackerman Park. Min/Max: 10/50. (bt)

Code	Day	Date	Time	R/NR Fee
121923	Sa	4/10	1-4pm	\$35/\$50
121924	Sa	4/17	1-4pm	\$35/\$50

## 2021 Lightning Running Club: Spring Season

Ages: 6-14

New this year, the Lightning Running club has added a Spring season. Kids will build endurance and learn proper running form while training to run between a 2K and 4K in this informal, co-ed running club. Runners will be grouped by age and/or ability level. The registration fee includes practice time, a team t-shirt, and an end of season meet. Please indicate your child's t-shirt size when registering. Registration for this program will be capped based on the number of parent volunteers committed to run practices. If you are interested becoming a volunteer coach please contact Christine Hartnett at [chartnett@gepark.org](mailto:chartnett@gepark.org). Min/Max: 10/20. (ch)

Code	Date	Day/Time/Location	R/NR Fee
121367	4/6-6/5	Tu: 6-6:45pm at Ackerman Park Sa: 8-8:45am at Maryknoll Park	\$60

## Ackerman Youth Run for Fun

Ages: 6-12

An informal introduction to running for boys and girls of all fitness levels. Fun drills, games and relay races create a positive atmosphere in a non-competitive environment. Location: Ackerman SFC. Min/Max: 5/25. (cs)

Code	Day	Date	Time	R/NR Fee
120831	Tu	4/6-4/27	4-5pm	\$40/\$55
120832	Tu	5/4-5/25	5-6pm	\$40/\$55

## Fencing - Olympic Swordplay

Ages: 8-14

Learn the beginning skills and techniques of this unique sport without fighting. Fencing is an excellent sport for children and adults. It combines coordination of relaxed and fast moves, and critical thinking between attack and defensive strategies. Equipment not provided but can be rented from the Fencing Club. Please contact them at (630) 678-0035 prior to the start of class. Location: Main Street Recreation Center. Min/Max: 4/10. (ch)

Code	Day	Date	Time	R/NR Fee
121354	Sa	4/17-5/22	11:15am-12:10pm	\$90/\$135

## Skateboard Lessons

Ages: 5-13

Appropriate for beginning and intermediate levels: beginners learn how to start, stop, and turn, basic ramp riding, and tricks; intermediate skaters learn skills based on ability. Skaters must bring a drink & wear a helmet. Knee, elbow, and wrist guards strongly encouraged. Please email [fpteamskateboard@yahoo.com](mailto:fpteamskateboard@yahoo.com) about a correct skateboard for this class. Location: Newton Park. Min/Max: 4/10. (ch)

Code	Age	Day	Date	Time	R/NR Fee
121360	5-7	Tu	4/13-5/4	4-5pm	\$85/\$127
121361	8-13	Tu	4/13-5/4	5-7pm	\$172/\$258
121358	5-7	Tu	5/11-6/1	4-5pm	\$85/\$127
121259	8-13	Tu	5/11-6/1	5-7pm	\$172/\$258

## Ackerman Youth Floor Hockey

Ages: 6-10

Fast and fun, floor hockey develops speed, endurance and coordination. Campers will work through a variety of drills, games and competitions to develop their skills. Location: Ackerman SFC. Min/Max: 5/25. (cs)

Code	Day	Date	Time	R/NR Fee
120804	Th	4/8-4/29	4-5pm	\$40/\$55
120811	Tu	5/4-5/25	4-5pm	\$40/\$55
121472	M-F	6/14-6/18	12:30-1:30pm	\$50/\$65

## Ackerman Youth Flag Football

Ages: 6-10

Participants will be taught the fundamentals of football on the offensive and defensive sides of the ball and will go through a variety of drills, games and contests to develop their skill set. Location: Ackerman SFC. Min/Max: 5/25. (cs)

Code	Day	Date	Time	R/NR Fee
120801	Sa	4/3-4/24	12-1pm	\$40/\$55
120802	W	4/7-4/28	4-5pm	\$40/\$55
120803	F	4/9-4/30	4-5pm	\$40/\$55
120808	Sa	5/1-5/22	10-11am	\$40/\$55
120809	W	5/5-5/26	4-5pm	\$40/\$55
120810	Th	5/6-5/27	4-5pm	\$40/\$55
121464	Sa	6/5-6/26	10-11am	\$40/\$55
121465	M-F	6/7-6/11	12:30-1:30pm	\$50/\$65





**Regular registration ends June 1!**

# Golden Eagles Football AF

## Flag Football

Grade: 1-5 (as of 8/31/21)  
 Players learn and develop the fundamentals of football, teamwork, sportsmanship and leadership in a supervised, organized and safe environment. The flag program begins in August and ends in mid-October with practices held twice weekly until school starts and once weekly thereafter. Games/ scrimmages are played on weekends at Newton Park (dependent on COVID-19 restrictions).

Teams are filled on a first-come basis until the end of regular registration on June 1. Beginning June 2 through July 15, registration will remain open if spots are available and may close at any time. (cb)

<b>Regular Registration:</b> Ends 6/1		<b>Late Registration:</b> 6/2-7/15	
Code	Grade	Regular Fee	Late Fee
119626	1st & 2nd	\$200	\$250
119627	3rd & 4th	\$200	\$250
119628	5th & 6th	\$200	\$250

## Tackle Football

Age: 7-14 (as of 8/1/21)  
 The tackle program participates in the Bill George Youth Football League ([www.bgyfl.org](http://www.bgyfl.org)). Players learn and develop the fundamentals of tackle football, teamwork, sportsmanship and leadership in a supervised, organized and safe environment. This is a travel league that plays teams from surrounding suburbs. The tackle program begins the last week of July/first week of August and ends in early November. Teams practice daily in August and three days a week when school starts through the end of the season. Games are played on weekends at Newton Park and in surrounding communities.

Teams are built based on age, weight restriction, ability and experience, and filled on a first-come basis until the end of regular registration on June 1. Beginning June 2 through July 15, registration will remain open if spots are available and may close at any time. Additional details are available online at the Golden Eagles website at [glenellynfootball.com](http://glenellynfootball.com). (cb)

<b>Regular Registration:</b> Ends 6/1		<b>Late Registration:</b> 6/2-7/15		
Code	Age	Weight	Regular Fee	Late Fee
119629	BG8U	74 lbs.	\$400	\$450
119630	BG9U	84 lbs.	\$400	\$450
119631	BG10U	94 lbs.	\$400	\$450
119632	BG11U	104 lbs.	\$400	\$450
119633	BG12U	119 lbs.	\$400	\$450
119634	11-14	Varsity	\$400	\$450



# Golden Eagles Cheerleading AF

## Competitive Cheerleading

Grade: 6-8 (as of 8/31/21)

This competitive cheer program begins practices in early July to prepare for fall competitions. We teach technical cheer fundamentals along with short dance and cheer routines. Cheerleaders learn skills including stunting, tumbling, and a variety of jumps. Each squad practices 1-2 times per week and competes in Illinois Recreational Cheer Association (IRCA) sanctioned competitions. While no prior experience is necessary, it is helpful to have dance or gymnastics skills. Cheer teams will also cheer at occasional weekend Golden Eagle football games. Modifications to the program may be made to adhere to current State guidelines.

The program runs from July-early December. Practices begin in early July and are multiple days a week until school starts. After school begins, practices are held two nights per week for the remainder of the season. Cheer does not allow for substitutions of positions. As such, attendance at practice is vital and fully expected. For the safety of the athletes, missed practices may result in the athlete not being able to fully participate in half time performances and/or competitions.

### IMPORTANT DATES

April 29: Mandatory Parent Meeting

May 1-2: Uniform fittings

Sept: Cheering at football games week of Labor Day.

Schedule will be released on 8/30.

Late Sept-Nov: Competitions begin

Mid-Oct: Cheer Showcase

Dec: State Championship Competition (typically 1st weekend)

## Registration & Fees

The fee covers uniform, competition fees, and practice spaces. A payment plan is available. Cheer spirit wear items are not required but are available for purchase/pre-order at the time of uniform fitting. The Golden Eagles Cheerleading program will complete fundraisers during the season with a mandatory \$100 commitment per athlete. These funds will cover professional choreography and music mixing for each squad as well as team stipend for competitions. A \$150 fee will be charged for cancellations after 4/30. No refunds will be issued effective 6/1.

**Regular Registration:** Ends 4/15    **Late Registration:** 4/16-4/26

Code	Grade	Regular R/NR Fee	Late R/NR Fee
119573	6	\$455/\$505	\$505/\$555
119574	7	\$455/\$505	\$505/\$555
119575	8	\$455/\$505	\$505/\$555

## Non-Competitive Cheerleading

Grade: K-5

Cheer on our football teams with this new program designed to introduce the sport of cheerleading. Teams will practice 1-2 times per week at outside and at area schools and cheer at weekly Saturday football games. Teams will also participate in an end-of-season Cheer Showcase alongside the Golden Eagles competition teams to show friends and family what they have learned. Program focuses on teaching an introduction to competitive cheer including motions, jumps, and basic stunting. Squads will be lead by volunteer coaches. August practices will be held outside until schools become available in September. Please note that modifications to the program may be made to adhere to current State guidelines.

### IMPORTANT DATES

April 20: Coaches Meeting

April 30: Parent Meeting

May 1-2: Uniform fittings

## Registration & Fees

The fee covers uniform (t-shirt, skirt, bow, and poms for grades K-1 and t-shirt, skirt, bow, poms, jacket, and leggings for grades 2-5), practice spaces, and Showcase participation. Cheer spirit wear items are not required but are available for purchase/pre-order at the time of uniform fitting.

**Register By:** 4/26

Code	Grade	Dates	R/NR Fee
119576	K	Aug. 2 to mid-October	\$175/\$225
119577	1	Aug. 2 to mid-October	\$175/\$225
119569	2	Aug. 2 to mid-October	\$260/\$300
119570	3	Aug. 2 to mid-October	\$260/\$300
119571	4	Aug. 2 to mid-October	\$260/\$300
119572	5	Aug. 2 to mid-October	\$260/\$300





## Girls Lacrosse

Grades: PreK to 8

Be a part of Glen Ellyn's first Girls Lacrosse program. Led by Glenbard West Coach Jerry Considine of East Ave Lacrosse as well as former and current players, the program creates a fun and welcoming environment for both new and returning players. Practices will be held on Saturdays with scrimmage games being played on Sundays between 11am-1pm; full schedule will be sent closer to the start of the season. Additional days and times may be added for scrimmage games later in the season. Participants must have a stick, goggles, and mouth guard. Modifications to the program may be made to adhere to current State guidelines. Location: Newton Park. (cb)

Code	Grade	Date	Day & Time	R/NR Fee
121357	Pre K & K	4/10-5/22	Sa: 3-4pm	\$85/\$120
121355	1st-4th	4/10-5/23	Sa: 3-4pm Su: Varies	\$165/\$240
121356	5th-8th	4/10-5/23	Sa: 4:30-6pm Su: Varies	\$200/\$290

## Co-Ed Field Hockey

Grades: 1-8

We focus on building individual and team field hockey skills. Instruction and practice drills emphasize stick handling, ball control, positioning, offensive and defensive tactics, rules, and conditioning. The clinics are run by extremely qualified field hockey coaches with international, national, and local playing/coaching experience. Beginners are welcome.

All players are required to purchase a reversible jersey (\$20 one time only) for game play and wear their own shin guards and mouth guard. Loaner sticks are available. Please ask your instructor for tips on purchasing a stick before you invest in one as they vary by size and weight. Practices are held at Ackerman SFC and scrimmage games at Glenbard West Memorial Field. No class on April 29. (ch)

### Thursday Practices Only

Code	Grade	Date	Day & Time	R/NR Fee
121363	1-4	4/8-5/20	Th: 6:30-7:30pm	\$72/\$110
121365	5-8	4/8-5/20	Th: 7:30-9pm	\$90/\$135

### Both Thursday Practices and Sunday Scrimmage Games

Code	Grade	Date	Day & Time	R/NR Fee
121362	1-4	4/8-5/23	Th: 6:30pm-7:30pm Su: 3:30pm-4:30pm	\$168/\$200
121364	5-8	4/8-5/23	Th: 7:30pm-9pm Su: 4:30pm-5:30pm	\$189/\$225



## Esports Leagues

Ages: 8 & Up

Get in on the action and play in this Illinois Recreational Esports league against players from across the state of Illinois. Compete in Rocket League or Madden21. Divisions are available for both youth and adult. Rocket League games are played 3v3 and registration is done by team. Madden21 is played 1v1 and registration is completed on an individual basis. Registration deadline is March 29, 2021. (bt)

### ROCKET LEAGUE

When registering your team, email [bthomas@gepark.org](mailto:bthomas@gepark.org) with your team name and the names of your three team members.

Code	Age	Day	Date	Time	R/NR Fee
122127	8-12	Sa	4/10-5/15	10-11am	\$90/team
122128	13-18	Sa	4/10-5/15	10-11am	\$90/team
122129	18+	Sa	4/10-5/15	10-11am	\$90/team

### MADDEN21

Code	Age	Day	Date	Time	R/NR Fee
122130	8-12	Sa	4/10-5/15	4-5pm	\$30/person
122131	13-18	Sa	4/10-5/15	4-5pm	\$30/person
122132	18+	Sa	4/10-5/15	4-5pm	\$30/person

## Men's 12" Softball League

Ages: 18 & Up

Teams play a 10-game regular season followed by a single elimination tournament. Email Brad at [bthomas@gepark.org](mailto:bthomas@gepark.org) for a copy of the league information packet. Location: Ackerman Park, 800 St. Charles Road. Min/Max: 4/8. (bt)

**Register By: 3/29**

Code	Day	Date	Team Fee
119491	Monday - Open	4/5-6/14	\$700 per team





# Gymnastics Center

## *Jump, Flip & Tumble*

The Glen Ellyn Park District Gymnastics program offers classes for children 18 months to 14 years old. All classes are held at Spring Avenue Recreation Center, 185 Spring Avenue. Developmental and Tumbling 2 are advanced classes and gymnasts must possess certain skills to participate. Instructors reserve the right to move participants to a different class if they are not developmentally ready and space is available. No new registration will be taken after the second week of class. We are unable to offer refunds or make-up classes while we are in Phase 4 of the Restore Illinois plan. There is no parent observation week during 4-week sessions.

**ATTIRE & WHAT TO BRING:** For safety and comfort, proper attire is mandatory for gymnastics participants; girls should wear a gymnastics leotard or shorts and t-shirt (no tights or jewelry). Boys should wear shorts or sweatpants and t-shirt. Bare feet are best. Please bring a water bottle to class; water fountains are unavailable.

**COVID-19 PROTOCOL:** View participation guidelines at: [gepark.org/coronavirus](http://gepark.org/coronavirus)

### **Parent/Tot**

This fun-filled parent/tot play time program introduces your child to the exciting world of tumbling and gymnastics. Parent/Tot features tumbling and gymnastics equipment, balls, hoops, circles and parachute play. Parent involvement is the key to this class. Please no siblings.

### **Tiny Tumblers**

This introductory gymnastics class helps develop gross motor skills and body awareness and teaches self-confidence while having fun. A variety of gymnastic and tumbling stations will be set up each week to introduce your gymnasts to the basic skills used in this sport. Children must be able to attend class without a parent present.

### **Preschool**

A variety of gymnastics and tumbling stations will be set up each week to introduce your gymnast to the basic skills used in this sport. Children must be able to attend class without a parent present.

### **Kindergarten**

This class was designed to help refine and develop the gross motor skills taught in previous classes. A higher skill level of gymnastics stations will be set up each week to increase strength, flexibility and coordination.

### **Pre-Developmental**

The focus of this program will be on floor exercise, springboard skills, bars and beam. Stretching and conditioning for muscle tone will be included. This is a beginner program.

### **Developmental (Advanced)**

This class is a continuation of the Pre-Developmental class. Your child will focus on Olympic events including beam, floor exercise, vault and bars. Class will also include stretching, apparatus skills, and conditioning in a safe and controlled atmosphere. Participants must be able to perform cartwheels, round-offs, forward/backward rolls, and a bridge.

### **Tumbling 1**

No skills required. Start out learning the proper way to perform handstands, cartwheels, and more. Participants will build on their skills each session.

### **Tumbling 2 (Advanced)**

Participants should possess basic skills, such as; cartwheel, round-off, forward/backward rolls, handstand, and bridge.

## Session I Class Schedule

No class on May 29 or 31

Code	Class	Day	Ages	Dates	Time	# of Classes	Min/Max	R/NR Fee
121160	Parent/Tot	M	18-36 mo.	5/10-6/7	9-9:30am	Four	3/8	\$40/\$60
121163	Tiny Tumblers	M	3	5/10-6/7	9:50-10:20am	Four	3/6	\$40/\$60
121162	Preschool	M	4-5	5/10-6/7	9:50-10:35am	Four	3/6	\$48/\$72
121159	Kindergarten	M	5-6	5/10-6/7	10:55-11:40am	Four	4/12	\$48/\$72
121161	Preschool/Kindergarten	M	4-6	5/10-6/7	1:30-2:15pm	Four	4/12	\$48/\$72
121164	Tumbling 1	M	7-14	5/10-6/7	4-4:45pm	Four	4/12	\$48/\$72
121166	Tumbling 2*	M	7-14	5/10-6/7	5-6pm	Four	4/12	\$56/\$84
121170	Preschool/Kindergarten	Tu	4-6	5/11-6/1	2:30-3:15pm	Four	4/12	\$48/\$72
121169	Pre-Developmental	Tu	6-12	5/11-6/1	4:30-5:30pm	Four	4/12	\$56/\$84
121168	Developmental*	Tu	7-12	5/11-6/1	5:50-6:50pm	Four	4/12	\$56/\$84
121172	Parent/Tot	W	18-36 mo.	5/12-6/2	9:15-9:45am	Four	4/12	\$40/\$60
121176	Tiny Tumblers	W	3	5/12-6/2	10:05-10:35am	Four	4/12	\$40/\$60
121173	Preschool/Kindergarten	W	4-6	5/12-6/2	10:55-11:40am	Four	4/12	\$48/\$72
121174	Preschool/Kindergarten	W	4-6	5/12-6/2	12:45-1:30pm	Four	4/12	\$48/\$72
121177	Tiny Tumblers	W	3	5/12-6/2	4:15-4:45pm	Four	4/12	\$40/\$60
121175	Preschool	W	4-5	5/12-6/2	5:05-5:50pm	Four	4/12	\$48/\$72
121171	Kindergarten	W	5-6	5/12-6/2	6:10-6:55pm	Four	4/12	\$48/\$72
121184	Parent/Tot	Th	18-36 mo.	5/13-6/3	9:15-9:45am	Four	4/12	\$40/\$60
121186	Preschool	Th	4-5	5/13-6/3	10:05-10:50am	Four	4/12	\$48/\$72
121187	Tiny Tumblers	Th	3	5/13-6/3	11:10-11:40am	Four	4/12	\$40/\$60
121185	Pre-Developmental	Th	6-8	5/13-6/3	4-5pm	Four	4/12	\$56/\$84
121183	Developmental*	Th	8-12	5/13-6/3	5:20-6:20pm	Four	4/12	\$56/\$84
121188	Tumbling 1 & 2	Th	7-14	5/13-6/3	6:40-7:40pm	Four	4/12	\$56/\$84
121194	Parent/Tot	Sa	18-36 mo.	5/15-6/12	9-9:30am	Four	4/12	\$40/\$60
121197	Tiny Tumblers	Sa	3	5/15-6/12	9:50-10:20am	Four	4/12	\$40/\$60
121196	Preschool	Sa	4-5	5/15-6/12	10:40-11:25am	Four	4/12	\$48/\$72
121193	Kindergarten	Sa	5-6	5/15-6/12	11:45am-12:30pm	Four	4/12	\$48/\$72
121195	Pre-Dev./Developmental	Sa	6-12	5/15-6/12	12:50-1:50pm	Four	4/12	\$56/\$84

## Session II Class Schedule

No class on July 3 or 5

Code	Class	Day	Ages	Dates	Time	# of Classes	Min/Max	R/NR Fee
121165	Tumbling 1	M	7-14	6/21-7/19	4-4:45pm	Four	4/12	\$48/\$72
121167	Tumbling 2*	M	7-14	6/21-7/19	5-6pm	Four	4/12	\$56/\$84
121180	Parent/Tot	W	18-36 mo.	6/23-7/14	9:15-9:45am	Four	4/8	\$40/\$60
121181	Tiny Tumblers	W	3	6/23-7/14	10:05-10:35am	Four	4/12	\$40/\$60
121178	Kindergarten	W	5-6	6/23-7/14	10:55-11:40am	Four	4/12	\$48/\$72
121179	Kindergarten	W	5-6	6/23-7/14	4-4:45pm	Four	4/12	\$48/\$72
121182	Preschool	W	4-5	6/23-7/14	5:05-5:50pm	Four	4/12	\$48/\$72
121190	Parent/Tot	Th	18-36 mo.	6/24-7/22	9:15-9:45am	Four	4/8	\$40/\$60
121192	Preschool	Th	4-5	6/24-7/22	10:05-10:50am	Four	4/12	\$48/\$72
121191	Pre-Dev./Developmental	Th	6-12	6/24-7/22	5:15-6:15pm	Four	4/12	\$56/\$84
121189	Tumbling 1 & 2	Th	7-14	6/24-7/22	6:30-7:30pm	Four	4/12	\$56/\$84
121199	Parent/Tot	Sa	18-36 mo.	6/26-7/24	9-9:30am	Four	4/8	\$40/\$60
121202	Tiny Tumblers	Sa	3	6/26-7/24	9:50-10:20am	Four	4/12	\$40/\$60
121201	Preschool	Sa	4-5	6/26-7/24	10:40-11:25am	Four	4/12	\$48/\$72
121198	Kindergarten	Sa	5-6	6/26-7/24	11:45am-12:30pm	Four	4/12	\$48/\$72
121200	Pre-Dev./Developmental	Sa	6-12	6/26-7/24	12:50-1:50pm	Four	4/12	\$56/\$84

\*Must possess required skills to participate in class

# Martial Arts

Uniforms and belt testing available through the instructor. Youth, Parent/Child and Adult classes may train together. Beginner students will not be permitted to register into the current session after the second class has met. Registration for continuers-advanced students will be accepted after the start date, but full class fee is required.

## Pre-Karate

Ages: 4-7

Young children will develop flexibility, strength, and coordination in fun, yet disciplined activities. This program is specifically designed for growing minds and bodies to enhance memory and agility. Watch your child's confidence blossom and their skills improve. Min/Max: 5/10. (ch)

## Parent/Child Karate

Ages: 7 & Up with Parent

This program is an excellent opportunity to spend quality time with your child, while conditioning muscles, developing coordination, and improving cardiovascular fitness. Fees are per person. Min/Max: 5/10. (ch)

## Youth Karate

Ages: 7-14

Youth karate classes will put children in touch with their bodies and offer a good mix of strength training, with cardiovascular and flexibility exercises. Children increase their coordination, agility and poise, as well as learn lasting personal safety skills. They also benefit from the mental stimulation of learning the choreographed moves of the kata and the discipline of conforming to the class rules. Min/Max: 5/10. (ch)

## Adult Karate

Ages: 15 & Up

Release tension and develop total body fitness and build stamina and overall productivity. In addition to self-defense skills, karate increases flexibility, cardiovascular endurance, and muscle tone, while improving core strength. From work to home, the benefits of karate can be felt in all aspects of life. Min/Max: 5/10. (ch)

**CC:** Community Center, 1777 S. Blanchard Road, Wheaton

**MSRC:** Main Street Recreation Center, 501 Hill Avenue, Glen Ellyn

**CAC:** Central Athletic Complex, 500 S. Naperville Road, Wheaton

Code	Type	Level	Day	Date	Time	Location	R/NR Fee
121342	Pre-Karate	Beginner/Continuing	W	3/31-6/2	4:10-4:55pm	CC	\$118/\$172
121344	Pre-Karate	Inter/Advanced	W	3/31-6/2	5-5:45pm	CC	\$118/\$172
121343	Pre-Karate	Beginner/Continuing	Sa	4/3-6/5	3:15-4pm	CAC	\$118/\$172
121345	Pre-Karate	Inter./Adv. (Orange & Up)	Sa	4/3-6/5	4:05-4:50pm	CAC	\$118/\$172
121341	Parent/Child	Beg./Cont. White-Red	Sa	4/3-6/5	2-3pm	CAC	\$118/\$172
121340	Parent/Child	Novice Orange-Blue	Sa	4/3-6/5	3-4pm	CAC	\$118/\$172
121339	Parent/Child	Inter. Green-Purple	Sa	4/3-6/5	4-5pm	CAC	\$118/\$172
121338	Parent/Child	Advanced Brown & Up	Sa	4/3-6/5	5-6pm	CAC	\$118/\$172
121348	Youth	Beg./Cont. White-Yellow	W	3/31-6/2	6:30-7:30pm	MSRC	\$118/\$172
121349	Youth	Int./Adv. Blue-Black	W	3/31-6/2	7:30-8:30pm	MSRC	\$118/\$172
121347	Youth	Beg./Cont. White-Red	Sa	4/3-6/5	2-3pm	CAC	\$118/\$172
121351	Youth	Novice Orange-Blue	Sa	4/3-6/5	3-4pm	CAC	\$118/\$172
121350	Youth	Inter. Green-Purple	Sa	4/3-6/5	4-5pm	CAC	\$118/\$172
121346	Youth	Advanced Brown & Up	Sa	4/3-6/5	5-6pm	CAC	\$118/\$172
121337	Adult	Continuer Red-Blue	W	3/31-6/2	8:30-9:30pm	MSRC	\$118/\$172
121336	Adult	Inter./Adv. Green-Black	W	3/31-6/2	8:30-10pm	MSRC	\$158/\$235

## Little Dragons Taekwondo

Ages: 4-5

This introductory class is designed to captivate the interest of our youngest students. Skills are developed through gentle instruction and appropriate games for their ability. This class focuses on developing balance, coordination, and respect for the discipline of martial arts training. A \$45 uniform fee is not included in class fee and is due at first class to instructor. Colored belt students are required to have complete sparring gear.

Location: Spring Avenue Recreation Center. Min/Max: 4/12. (ch)

Code	Day	Date	Time	R/NR Fee
121328	Sa	4/10-6/12	10-10:40am	\$130/\$150

## Early Taekwondo

Ages: 6-7

Designed especially for the younger children of 6-7 years, this program helps kids develop conditioning, coordination, listening skills, and self-confidence through creative activities. A \$45 uniform fee is not included in class fee and is due at first class to instructor. Colored belt students are required to have complete sparring gear. Location: Spring Avenue Recreation Center. Min/Max: 4/12. (ch)

Code	Day	Date	Time	R/NR Fee
121329	Sa	4/10-6/12	10:45-11:35am	\$130/\$150

## Parent/Child Taekwondo

Ages: 7 & Up with Parent

This class provides families with a fun opportunity to spend time together while improving physical and mental conditioning through cardiovascular drills, calisthenics, and traditional Tae Kwon Do techniques including punching, kicking and blocking. Fee is listed per person. A \$45 uniform fee is not included in class fee and is due at first class to instructor. Colored belt students are required to have complete sparring gear. Location: Spring Avenue Recreation Center. Min/Max: 4/12. (ch)

Code	Day	Date	Time	R/NR Fee
121330	Sa	4/10-6/12	12:35-1:30pm	\$130/\$150

## Youth Taekwondo

Age: 8-13

This program includes a balanced cardiovascular workout, including punching, kicking, and blocking skills, using the Tae Kwon Do tradition, and self control. Participants will improve coordination, power of concentration, balance, and both physical and mental discipline. A \$45 uniform fee is not included in class fee and is due at first class to instructor. Colored belt students are required to have complete sparring gear. Location: Spring Avenue Recreation Center. Min/Max: 4/12. (ch)

Code	Day	Date	Time	R/NR Fee
121327	Sa	4/10-6/12	11:40am-12:30pm	\$130/\$150

## Adult Taekwondo

Age: 14 & Up

This program concentrates on Tae Kwon Do technique through the study of forms, stances, and the skills of punching, kicking, and blocking. A \$45 uniform fee is not included in class fee and is due at first class to instructor. Colored belt students are required to have complete sparring gear. Location: Spring Avenue Recreation Center. Min/Max: 4/12. (ch)

Code	Day	Date	Time	R/NR Fee
121333	Sa	4/10-6/12	12:35-1:30pm	\$130/\$150







# Ackerman SFC

800 St. Charles Road, Glen Ellyn • (630) 317-0130 • [AckermanSFC.com](http://AckermanSFC.com)

## Facility Hours

### FITNESS CENTER/WALKING TRACK

Monday-Thursday ..... 4:30am-10pm  
 Friday ..... 4:30am-9pm  
 Saturday ..... 6am-7pm  
 Sunday ..... 7am-7pm

### FRONT DESK

Monday-Friday ..... 5am-9pm  
 Saturday ..... 6am-5pm  
 Sunday ..... 7am-5pm

### HOLIDAYS

Easter (4/4) ..... 7am-1pm  
 Fourth of July (7/4) ..... 7am-1pm

## Amenities

7,000+ square foot fitness center, 3 court gymnasium, 45-yard by 60-yard indoor turf field, 2 lane indoor track (10.3 laps = 1 mile), group fitness studio, locker rooms and shower facility, and free Wi-Fi.

## Equipment

- PRECOR Adaptive Motion Trainers
- PRECOR EFX Ellipticals with Crossramp
- Matrix and Life Fitness Treadmills
- NuStep Recumbent Steppers
- Matrix, Octane, & Life Fitness Ellipticals
- Matrix ARC Trainers
- Matrix Bikes (Recumbent/Upright/Hybrid)
- Matrix Single Station Strength Machines
- Gauntlet Stairmasters
- Scifit Pro2 Trainers
- Concept 2 Rowing Machines
- Xerball & Medicine Ball
- Free Weights & Core Conditioning
- Stretching & CrossFit Area w/TRX Straps
- Cable Cross Weight Machines

## Safety Measures and Protocols

- Face coverings are required in all areas of the facility. Please inform staff if you have a medical condition that limits your ability to wear a face covering.
- Areas inside the facility have been evaluated and redesigned where necessary to help ensure social distancing between members.
- Hand sanitizers are available throughout the facility
- Frequent disinfection of surfaces and equipment
- Reduced customer capacity
- Socially distanced group fitness classes
- Plexiglass barriers at front desk
- Daily self-wellness checks for staff
- Process for handling potential exposure to COVID-19 and a potential COVID-19 illness at work
- Closure of or limited access to certain areas including rock wall and child care

# FITNESS MEMBERSHIPS

*Join Today! \$0 Enrollment Fee.*

## Your Membership Includes:

- Fitness center and indoor track access
- Free weekly group fitness classes
- Open court/turf time (by reservation only during Phase 4)
- Orientation with a personal trainer
- Bring a guest on the first Wednesday of the month
- Use of the Spring Avenue Fitness Center

## Work in Glen Ellyn?

Ackerman SFC offers special membership rates to Glen Ellyn employees and teachers with proof of employment. Call (630) 317-0130 or visit the Ackerman SFC front desk for details.

## Fitness Membership Fees

We will automatically charge your membership fees to the credit/debit card you place on file each month.

Membership Type*	MONTHLY FEES	
	Resident	Nonresident
Teen (14-17)	\$21	\$23
Senior (60+)	\$21	\$23
Active Military	\$21	\$23
Individual (18-59)	\$30	\$35
Couple	\$50	\$55
Family	\$60	\$65

\*Residents are defined as those living within Glen Ellyn Park District boundaries. Must provide proof of age if requested. A teen is defined as a person age 14-17 (age 11-13, if certified). Waiver must be signed by a parent or legal guardian. An individual is defined as a person age 18 & up. A senior is defined as a person age 60 & up. A family is defined as up to six immediate family members residing in the same household and children 26 years and younger living at home. Other relatives and individuals in the same household are not included in the family pass. Children 10 years and under have access to open turf, open gym, and open climb. Children 8 to 13 can access the track with a parent. Fitness center is available for children 14 years and older (age 11-13 after orientation; see front desk to set up an appointment). A couple is defined as two people living at the same address.

# Walking Track

The track is free for Ackerman members. Ages 8-13 must be accompanied by a member age 18+ to use the walking track.

The track will be open for up to 25 members at one time. Social distancing must be practiced on the track. If there is a wait, there is a 40-minute time limit for track usage. Face coverings are required on and off the track during Tier 1.

## DAILY DROP-IN FEES

Resident .....\$5  
Nonresident .....\$7

## ANNUAL PASSES

Resident (Ages 8-59).....\$35  
Nonresident (Ages 8-59) .....\$50  
Senior (Ages 60 & Up).....\$25



# Open Pickleball

Pickleball combines many elements of tennis, badminton and ping-pong. Using a paddle, low net and a plastic ball with holes, this unique sport is enjoyed by people of all ages and athletic abilities thanks to its ease of play and straightforward rules. Face coverings are required both on and off the court during Phase 4

**Advance  
Sign Up  
Required**

## RESERVATIONS REQUIRED

Reserve a spot by calling (630) 317-0130

## FEES

Ackerman SFC member .....Free  
Daily Drop-in.....\$5R/\$7NR  
5-Visit Punch Card .....\$20R/\$30NR

[VIEW THE SCHEDULE »](#)



Fit 'N Play childcare and the indoor rock wall are closed until further notice. As more information is released by public health agencies, Ackerman SFC will evaluate and determine how to safely open these amenities.



# ACKERMAN SFC Open Court & Turf

Ackerman SFC members can register for a one-hour open court and open turf time slots during Phase 4 of the Restore Illinois Plan. Face coverings are required and strictly enforced. Participants must bring their own equipment and practice social distancing. Time slots will be limited to 15 participants.

[RESERVE COURT TIME »](#)

[RESERVE TURF TIME »](#)

**Advance  
Sign Up  
Required**



**Ackerman SFC  
membership required.**

# ACKERMAN SFC Group Fitness Classes

Group fitness classes are included as part of the Ackerman SFC member fee. In-person group fitness classes will be offered in alignment with Phase guidelines. Virtual classes will also continue to be offered for those who prefer to workout at home. Only virtual and in-person studio classes (2nd floor group exercise room with limited space) require registration. All other classes are drop-in as they will be held in the gym, turf area or outside. All in-person classes will be socially distanced. Participants are asked to bring their own exercise mats and towels to in-person classes.

[VIEW THE CLASS SCHEDULE »](#)

[REGISTER FOR STUDIO & VIRTUAL CLASSES »](#)

*Achieve Your Goals*  
**Personal  
 Training**

**STARTING AT JUST \$29/SESSION**

Our certified personal trainers will design a program that meets your specific fitness needs. They can help you reach and/or maintain your goal by guiding you through safe, productive, supervised workouts.

**30-MINUTE SESSIONS**

# of Sessions	Member	Non-Member
1 Session	\$29	\$49
3 Sessions	\$84	\$126
6 Sessions	\$150	\$225
12 Sessions	\$282	\$423

**1-HOUR SESSIONS**

# of Sessions	Member	Non-Member
1 Session	\$45	\$60
3 Sessions	\$130	\$175
6 Sessions	\$255	\$340
12 Sessions	\$500	\$638

[PURCHASE ONLINE »](#)

[MEET OUR TRAINERS »](#)



# Sports-Specific TRAINING

BASKETBALL • VOLLEYBALL

## **BASKETBALL TRAINING**

Sign up for private lessons from Skill Development Coach Brett Love. Brett has high school and collegiate level playing experience with the credentials to train players to take their skills to the next level. Sessions start at \$45.

## **VOLLEYBALL TRAINING**

All-State Coach Christine Giunta-Mayer from Glenbard West offers private lessons to any student-athlete/athletes that want to focus on specifics of their game. Boys and Girls 5th grade through college are given an opportunity to learn from Coach GiuntaMayer and to work on their game. Sessions start at \$70

Visit the  
Ackerman SFC  
front desk for  
details.

Glen Ellyn Park District  
**Ackerman**  
Sports & Fitness Center



# Spring Ave. Fitness Center

185 Spring Avenue, Glen Ellyn • (630) 858-2462

## Membership Fees

Annual memberships are valid for one year from the date of purchase.

Ackerman SFC fitness members have full access to Spring Avenue Fitness Center and group fitness classes.

### INDIVIDUAL FEES (AGES 14-59)

Annual Pass..... \$245R/\$365NR  
3-Month Pass ..... \$135R/\$195NR  
1-Day Pass ..... \$7R/\$8NR

### SENIOR FEES (AGES 60 & UP)

Annual Pass..... \$120R/\$180NR  
1-Day Pass ..... \$4R/\$6NR

## SilverSneakers

If your Medicare health plan, Medicare supplement carrier, or group retiree plan includes SilverSneakers as part of your benefit package, you can work out at no extra cost. Visit the Spring Avenue front desk to learn more.

## Center Hours

**Reservations are required during Phase 4 of the Restore Illinois Plan by calling (630) 858-2462.**

Face coverings are required at all times inside the Spring Avenue Recreation Center, including while exercising.

Monday-Thursday ..... 9am-7pm  
Friday..... 9am-5pm  
Saturday ..... 9am-12pm  
Sunday..... Closed

### HOLIDAY HOURS

Members may use Ackerman SFC with photo ID at no cost during holiday closings.

Easter (4/4) ..... Closed  
Fourth of July (7/4) ..... Closed

## What You'll Find

- Treadmills, Ellipticals, Rowing Machine
- Recumbent Bikes
- Free Weights
- Dual-Station Strength Machines
- Lockers and Showers
- Equipment Orientation

[LEARN MORE »](#)





# Platform Tennis Center

845 Pershing Avenue, Glen Ellyn (within Maryknoll Park)

Open year-round, the Glen Ellyn Platform Tennis Center features six courts and modern Paddle Hut. A membership is required to use the facility, but non-members are welcome to sign up for private lessons and classes (when available). Platform tennis is the only racquet sport that players can enjoy outdoors in any climate. You don't need to have prior knowledge of the game as it's easy to learn. The game is primarily played in the winter and is geared toward 4 players.

## Membership Benefits

- No additional court fees to play year-round.
- Unlimited access to court time when not programmed with leagues, lessons or events.
- Access to the Paddle Hut between 7am and 11pm. Under Phases 1-4 of the Restore Illinois Plan, the Hut is for restroom use only.
- Privilege of making court reservations 7 days in advance. Note: four courts are reserved for the Glen Ellyn Platform Travel Club on Tuesday, Wednesday, and Thursday evenings from October-March.
- Discount on lessons.

## Partial Year Membership Now to Aug. 31, 2021

Type	Resident	Nonresident	Add'l Child
<b>Adult (18 &amp; Up)</b>	\$200	\$260	-
<b>Junior (6-17)</b>	\$50	\$75	-
<b>Family</b>	\$450	\$540	\$15/child

*Includes 2 adults (same household) or 2 adults and 2 children (age 17 & under) per household. Youth members must be accompanied by an adult and do not receive a key to the Paddle Hut.*

[VIEW COVID-19 RULES & PROTOCOLS »](#)

## Private Lessons

Our Platform Tennis Professional, Mark Cunnington, can tailor lessons to your specific needs. Mark comes to the Park District highly skilled in the sport of platform tennis as well as tennis. USPTA and PPTA certified, Mark has over 6 years experience in coaching platform tennis and is currently ranked in the top 40 in the nation. To get started, email at [gepaddlepro@gmail.com](mailto:gepaddlepro@gmail.com). Pricing below is listed per person; semi-private lessons are for two players.



Type	M/NM Fee
Private 30-Minute	\$35/\$40
Private 60-Minute	\$70/\$80
Semi-Private 30-Minute	\$18/\$22
Semi-Private 60-Minute	\$35/\$40
3 & A Pro 30-Minute	\$15/\$20
3 & A Pro 60-Minute	\$25/\$30
5 Private 60-Minute	\$300/\$360



# Platform Tennis Lessons & Leagues

## Men's Quick Start Paddle

Ages: 21 & Up

This crash course will keep your skills fresh, so you're ready for the season. You will learn all of the basic paddle shots in this fun and fast paced lesson with our pro, Mark Cunnington. Location: Platform Tennis Center at Maryknoll Park. Min/Max: 4/16. (bt)

Code	Day	Date	Time	M/NM Fee
121714	Tu	4/20-5/18	6-7pm	\$125/\$150

## Women's Quick Start Paddle

Ages: 21 & Up

This crash course will keep your skills fresh, so you're ready for the season. You will learn all of the basic paddle shots in this fun and fast paced lesson with our pro, Mark Cunnington. Location: Platform Tennis Center at Maryknoll Park. Min/Max: 4/16. (bt)

Code	Day	Date	Time	M/NM Fee
121713	M	4/19-5/17	6-7pm	\$125/\$150

## Monday Spring In-House League

Ages: 21 & Up

Members can keep their skills sharp during the Spring in this continuation of the popular fall and winter in-house league. All games are played in Glen Ellyn on our own courts. Players will be ranked by our Platform Pro and placed into beginning or advanced beginning teams. Must hold a Glen Ellyn Platform Tennis Membership. More advanced players should consider the Glen Ellyn Platform Travel Club. Location: Platform Tennis Center at Maryknoll Park. Min/Max: 16/84. (bt)

Code	Day	Date	Time	R/NR Fee
121710	M	4/12-5/31	7-10pm	\$80/\$105

## Wednesday Spring In-House Women's League

Ages: 21 & Up

This league is geared towards female players. Members will be evaluated by our Platform Pro and placed on teams. Team will play a weekly match on our courts with other Glen Ellyn Park District Paddle Members. Must hold a Glen Ellyn Platform Tennis Membership to play in the League. Contact Platform Tennis Pro Mark Cunnington at gepaddlepro@gmail.com for more information. Location: Platform Tennis Center at Maryknoll Park. Min/Max: 16/50. (bt)

Code	Day	Date	Time	R/NR Fee
121712	W	4/14-6/2	7pm	\$80/\$105

# Ice Skating & Hockey

## PARENT/TOT ICE SKATING AGES 3-4 WITH ADULT

Parents and tot, ages 3-4, are on the ice together. Both must wear skates. This class teaches ice coordination, balance and agility in a fun atmosphere. Max: 8.

## ICE SKATING: TOT 1 • AGES 4-5

This class teaches progressive levels 1-4 providing children ages 4-5 with ice orientation, balance, agility, and fun. Skate rentals are available. Max: 8.

## ICE SKATING: BASIC 1 • AGES 6-13

Intended for students with no previous formal instructions. Participants will learn 1 and 2 foot glides, forward and backward swizzles, and backward wiggles. Skate rentals are available. Higher levels must register directly through Center Ice of DuPage. Max: 8.

## Ice Skating Class Schedule

No class June 10-12

Location: Center Ice, 1N450 Highland Avenue.

Code	Class	Day	Date	Time	R/NR
121229	Parent/Tot Ice Skating	Th	5/6-6/24	4:30-5pm	\$155
121230	Parent/Tot Ice Skating	Sa	5/8-6/26	9:10-9:40am	\$155
121231	Parent/Tot Ice Skating	Sa	5/8-6/26	11:20-11:50am	\$155
121232	Ice Skating: Tot 1	W	5/5-6/9	9:40-10:10am	\$145
121233	Ice Skating: Tot 1	Th	5/6-6/24	4:30-5pm	\$145
121235	Ice Skating: Tot 1	Sa	5/8-6/26	9:10-9:40am	\$145
121234	Ice Skating: Tot 1	Sa	5/8-6/26	11:20-11:50am	\$145
121326	Ice Skating: Basic 1	W	5/5-6/9	9:40-10:20am	\$155
121322	Ice Skating: Basic 1	Th	5/6-6/24	4:30-5:10pm	\$155
121323	Ice Skating: Basic 1	Th	5/6-6/24	5:30-6:10pm	\$155
121324	Ice Skating: Basic 1	Sa	5/8-6/26	9:10-9:50am	\$155
121325	Ice Skating: Basic 1	Sa	5/8-6/26	11:20am-12pm	\$155

## PARENT/TOT HOCKEY AGES 3-4 WITH ADULT

Parents and tot, ages 3-4, are on the ice together. Both must wear skates. This class teaches ice coordination, balance and agility in a fun atmosphere. Max: 8.

## LITTLE HOCKEY • AGES 3-4

Students will learn ice coordination, balance, and agility in a fun atmosphere while wearing hockey equipment. Hockey skates and hockey helmet required. Skate rentals are available. Max: 8.

## BEGINNER HOCKEY • AGES 5-13

For participants who have had no formal instruction. Kids will learn basic forward and backward skating while wearing hockey equipment. Hockey skates and helmet required. Hockey stick is optional. Max: 8.

## Hockey Class Schedule

No class June 10-12

Location: Center Ice, 1N450 Highland Avenue.

Code	Class	Day	Date	Time	R/NR
121321	Parent/Tot Hockey	Sa	5/8-6/26	8:10-8:40am	\$155
121320	Little Hockey	W	5/5-6/9	9:40-10:10am	\$145
121318	Little Hockey	Th	5/6-6/24	4:30-5pm	\$145
121319	Little Hockey	Sa	5/8-6/26	8:10-8:40am	\$145
121317	Beginner Hockey	W	5/5-6/9	9:40-10:20am	\$155
121316	Beginner Hockey	Th	5/6-6/24	4:30-5:10pm	\$155



## Your Hometown Hockey Club.

The Admirals Youth Hockey Club, Glen Ellyn, IL provides hockey instruction, skill development and competitive play opportunities for kids of all ages and skill levels. The Admirals Hockey Club is a program that is 100% focused on developing hockey players through Long-term Athlete Development (LTAD) and age-appropriate focused training.

*Spring 2021  
Registration  
OPEN!*



Follow us on Social Media



[www.admiralshockeyclub.com](http://www.admiralshockeyclub.com)



### Spring Hockey Programs:

- 8U Teams (players aged 8 and under)
- Girls Teams
- 10U - 18U Youth Teams (Boys and girls)

*For information on practices, fees and programming, click below!*



# Rentals

Planning your next big event? We offer a wide variety of affordable indoor and outdoor venues. Deposits may be required with some rentals. Space is available on a first come, first served basis.

**Bookings are still being accepted; however, maximum event/rental attendance will be determined by the current Phase or Tier guidelines of the Restore Illinois Plan. Additional restrictions may apply.**



## Ackerman SFC

800 St. Charles Road, Glen Ellyn

Three full-size basketball courts and an indoor artificial turf field are available to rent for practices, games, parties, and more. The facility also features two 30' climbing walls, an outdoor volleyball court, and a party room.

**Contact:** Ryan Miller at (630) 317-0134



## Sunset Pool

483 Fairview Avenue, Glen Ellyn

Private pool rentals are perfect for picnics, neighborhood parties, birthdays, group outings, and more. The pool is available to rent on Friday and Saturday evenings from early June through late August. **Contact:** Chad Shingler at (630) 317-0137



## Spring Avenue Recreation Center

185 Spring Avenue, Glen Ellyn

Spring Avenue Recreation Center can accommodate a variety of events. A single classroom (up to 30 people) or the craft lab (up to 50 people) are available to rent. **Contact:** Christine Hartnett at (630) 942-7268

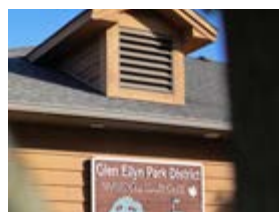

## Maryknoll Park Clubhouse Party Room

845 Pershing Avenue, Glen Ellyn

**NOT AVAILABLE UNTIL PHASE 5**

Room rental includes tables and chairs. Renter may bring in their own food. Alcohol is permitted with a liability contract. The maximum number of guests is 60. Room size is 25' x 40'.

**R/NR Fee:** \$80/\$110 per hour; add \$210 for alcohol liability. The outdoor patio is available to rent with your room rental for a \$30 fee. **Contact:** Christine Hartnett at (630) 942-7268



## Main Street Recreation Center

501 Hill Avenue, Glen Ellyn

Conveniently located near downtown Glen Ellyn! Rent a single classroom (up to 30 people) or double classroom (up to 50 people). **Contact:** Christine Hartnett at (630) 942-7268



## Maryknoll Park Picnic Pavilion

845 Pershing Avenue, Glen Ellyn

**LIMITED TO 25 ATTENDEES DURING PHASE 4**

This pavilion can accommodate groups of 50 patrons or less. There is a maximum of 6 picnic tables that can be set up for your exclusive use. No alcohol, grills, pets, inflatables, additional tables or piñatas allowed. **Contact:** Christine Hartnett at (630) 942-7268



## Athletic Fields

The Glen Ellyn Park District has fields available for soccer, baseball or softball: Ackerman Park, 800 St. Charles Road; Village Green, 130 S. Lambert Road; or Newton Park, 707 Fairview Avenue.

**Village Green & Newton Parks:**  
(630) 942-7290

**Ackerman Park:**  
Grass Fields: (630) 942-7288  
Synthetic Turf Field: (630) 317-0134

### 2-Hour Rental Fees:

1-30 Guests .....\$50R/\$75NR  
31-50 Guests .....\$80R/\$105NR

*Maryknoll Park Public Shelter with bathrooms is not meant for groups or patrons staying more than 30 minutes. This shelter is for small groups of patrons wishing to have a quick snack or lunch between park play.*



# Lake Ellyn Boathouse

**645 Lenox Road, Glen Ellyn • (630) 942-7267**

Located just 25 miles from downtown Chicago, this unique landmark house was built in 1937 as a community facility and was fully restored to its historic beauty in 2016. Beautifully placed along Lake Ellyn, the Boathouse has been home to numerous wedding ceremonies, receptions, anniversary parties, birthdays, and more.

**Bookings are being accepted; however, maximum event/rental attendance will be determined by the current Phase or Tier guidelines of the Restore Illinois Plan. Additional restrictions may apply.**

**NOW BOOKING**

SPRING 2021 • 78

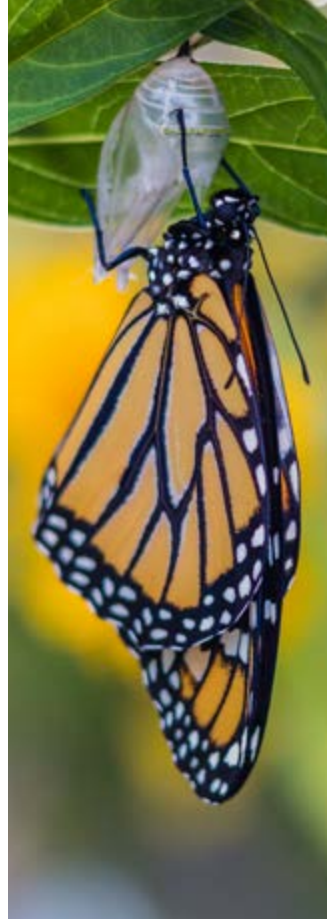

The scholarship program is available to all Glen Ellyn Park District residents that qualify. Scholarship funds can be used for non-contractual camps and classes, pool passes, trips, preschool, fitness, athletics, etc., where fees are required. Funds are not eligible for equipment purchases or rental fees. Residents who qualify are eligible to receive up to \$400 maximum per person per calendar year (January 1-December 31) based on need and availability of funds.

Applicants must be able to provide proof of residency and income as defined on the application. Copies of the application are available at [gepark.org/financial-aid](http://gepark.org/financial-aid) or by visiting the Spring Avenue (185 Spring Avenue) or Main Street (501 Hill Avenue) Recreation Centers.

A completed application form along with copies of supporting documents must be returned in person or mailed to: Executive Assistant, Glen Ellyn Park District, 185 Spring Avenue, Glen Ellyn, IL 60137. Please allow up to 3 weeks for the application process. Applicants will be notified by letter or phone of the decision made concerning the scholarship.

If you have further questions, call (630) 858-2462.



**GLEN ELLYN  
PARK DISTRICT**

# SCHOLARSHIP PROGRAM

*Parks & Activities  
for Everyone*

# Play Safe, Glen Ellyn!

**We all play a part in keeping one another safe.  
Follow these steps to recreate responsibly.**

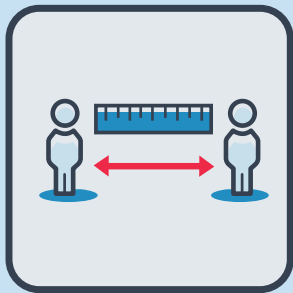

**SOCIAL  
DISTANCE**



**CLEAN HANDS  
OFTEN**



**STAY HOME  
IF SICK**



**WEAR A FACE  
COVERING**

**Please enjoy your parks passively. Due to COVID-19 risks, do not congregate in groups at this critical time.**



# EXPLORE *Your* PARKS

## Parks



- 1 Greenbriar Park
- 2 Spalding Park
- 3 Churchill Park
- 4 Stacy Park
- 5 Ackerman Park
- 6 George Ball Park
- 7 Sam Perry Nature Preserve
- 8 Babcock Grove Park
- 9 Benjamin Gault Bird Sanctuary
- 10 Lake Ellyn Park
- 11 Ellynwood Nature Preserve
- 12 Walnut Glen Park
- 13 Frank Johnson Center
- 14 Danby Park
- 15 Prairie Path Park
- 16 Pfuetze Park
- 17 Glen Oak Park
- 18 Marie Ulhorn/President's Park
- 19 Newton Park
- 20 Sunset Park
- 21 Glen Ellyn Manor Park
- 22 Surrey Park
- 23 Maryknoll Park
- 24 Co-Op Park
- 25 Panfish Playground
- 26 Village Green Park
- 27 Lake Foxcroft Park

## Facilities



- A Ackerman Sports & Fitness Center
- B Main Street Recreation Center
- C Spring Avenue Recreation Center
- C Spring Avenue Fitness Center
- C Spring Avenue Dog Park
- D Holes & Knolls Mini Golf + Splash Park
- D Platform Tennis Facility
- E Sunset Pool
- F Lake Ellyn Boathouse

## Schools



- G Ben Franklin School
- H Forest Glen School
- I Churchill School
- J Hadley Junior High
- K Glenbard South
- L Glenbard West
- M Glen Crest
- N Lincoln School
- O Memorial Field
- P Park View School





## Park Features

• Denotes also lined for Pickleball

		Walking Paths/Trail	Playground	Baseball/Softball Field	Basketball Court	Tennis Court (Hard Court)	Pickleball Court	Platform Tennis	Sand Volleyball Court	Synthetic Turf Athletic Field	Open Play Area/Grass Fields	Outdoor Fitness Equipment	Picnic Shelter	Outdoor Pool	Fishing Pier	Splash Park	Mini Golf	Disc Golf	Skate Park	Ice Skating	Sled Hill
<b>Ackerman Park</b>	800 St. Charles Rd.	•	•	•					•	•	•	•									
<b>Babcock Grove Park</b>	324 Linden St.		•								•										
<b>Churchill Park</b>	271 St. Charles Rd.	•											•								
<b>Co-Op Park</b>	515 Wilson Ave.		•								•										
<b>Danby Park</b>	280 Duane St.	•	•								•										
<b>Ellynwood Preserve</b>	801 Ellynwood Dr.																				
<b>Benjamin Gault</b>	625 N. Main St.	•																			
<b>George Ball Park</b>	801 Elm St.					•					•		•								
<b>Glen Ellyn Manor Park</b>	375 Illinois St.	•	•								•										
<b>Glen Oak Park</b>	350 Woodstock Ave.		•								•										
<b>Greenbriar Park</b>	430 Second Place Glendale Heights	•	•								•		•								
<b>Frank Johnson Center</b>	490 Kenilworth Ave.		•								•										
<b>Lake Ellyn Park</b>	645 Lenox Rd.	•	•								•				•						•
<b>Lake Foxcroft Park</b>	2S540 Lambert Rd.	•	•								•		•		•						•
<b>Main Street Rec. Ctr.</b>	501 Hill Ave.		•		•						•										
<b>Maryknoll Park</b>	845 Pershing Ave.	•	•					•			•		•			•	•	•			
<b>Newton Park</b>	707 Fairview Ave.	•	•	•	•	•				•	•		•						•	•	•
<b>Panfish Playground</b>	Maintained by GEPD		•								•										
<b>Sam Perry Preserve</b>	735 Grand Ave.																				
<b>Pfuetze Park</b>	400 N. Park Blvd.										•										
<b>Prairie Path Park</b>	565 Steward Ave.																				
<b>President's Park</b>	265 Cumnor		•								•										
<b>Spalding Park</b>	22W325 2nd St.		•								•		•								
<b>Spring Avenue Rec. Ctr.</b>	185 Spring Ave.										•										
<b>Stacy Park</b>	50 Geneva Rd.		•		•						•		•						•		
<b>Sunset Park</b>	483 Fairview Ave.		•			•					•			•							
<b>Surrey Park</b>	95 Surrey Dr.		•		•						•										
<b>Village Green Park</b>	130 S. Lambert Rd.		•	•	•	•	•				•		•			•					
<b>Walnut Glen Park</b>	860 Walnut St.		•																		

# The Fun Starts Here



## Community-Based Recreational Programs and Inclusion Services For Park District Programs

### WDSRA RECREATIONAL & SOCIAL PROGRAMS: IN-PERSON & VIRTUAL

WDSRA provides fun, engaging recreational and social programs, trips, and special events for children, teens, and adults with special needs. Programs are structured to allow everyone to participate at their own ability level. Through WDSRA each individual has the opportunity to grow personally, connect with their community and discover their potential.

- Sports
- Special Olympics
- Music and Dance
- Art and Drama
- Bowling
- Social Clubs
- Special Events
- Adaptive Sports
- Overnight Outings
- Weeklong Trips
- And much more!

### INCLUSION SERVICES

Inclusion Services are designed to provide the least restrictive environment while providing the maximum opportunity to participate in regular park programs. There is no charge for WDSRA support. To register for services, simply indicate that special accommodations are needed on the park district registration form. Two-week advance notice is requested for inclusion support.

**BE A PART OF THE FUN!**

We are looking for people who are optimistic and enthusiastic.

Flexibility. Training. Choice.

Western DuPage  
Special Recreation Association

For details visit  
[www.wdsra.com](http://www.wdsra.com)  
Join Our Team.

Western DuPage Special Recreation Association  
630-681-0962 • [www.wdsra.com](http://www.wdsra.com)

# DISTRICT POLICIES

## DEFINITION OF RESIDENCY

Not all Glen Ellyn residents are in the Park District. Anyone living within the geographic boundaries of the Glen Ellyn Park District is considered a resident. Glen Ellyn Park District residents, via property taxes, make financial contributions to the operation of the park system. Non-residents are charged higher fees for programs than residents to compensate for property tax disparity.

Residents of Glen Ellyn who are not residents of the Glen Ellyn Park District or any other park district may receive all the privileges of belonging to the Glen Ellyn Park District by paying the equivalent of Park District taxes annually. This membership allows for priority registration, pool passes, and any other services provided to our residents at the resident rate.

## WAIVERS OF LIABILITY

To participate in any Glen Ellyn Park District program, you must sign a waiver releasing the Park District of any liability.

## REFUNDS, CANCELLATIONS

The Glen Ellyn Park District reserves the right to cancel, postpone or combine classes, or change instructors. If insufficient enrollment causes a class to be canceled, notification will be given 7 days in advance, and full tuition refunded. Withdrawals prior to the start of a class will be assessed at minimum a \$5.00 service charge. Refunds for moving, injury/illness, or schedule changes will be pro-rated according to the date the request for a refund is made.

## COMMITMENT TO QUALITY

To encourage first time participation as well as repeat participation, the Park District has a refund policy highlighted by a satisfaction guarantee. This special refund policy provides us with timely feedback about dissatisfaction regarding our services. We can then take prompt action to improve services. If you are not completely satisfied, tell us and we will either: invite you to repeat the class at no charge; allow you a credit that can be applied to another program; issue you a full refund.

Our guarantee is based on fulfilling our promise to deliver the published expectations describing the service you have used. A refund will be granted if you were dissatisfied with the experience due to circumstances under the Park District's control.

Requests for the above-mentioned options must be made before the midpoint of the program or within two weeks of a single meeting activity. All refund requests must be submitted in writing and returned to the Spring Avenue Recreation Center or the Main Street Recreation Center. Satisfaction Guarantee does not apply to trips, special events with prepaid admissions and tickets, and athletic programs where equipment has already been ordered.

## FINANCIAL ASSISTANCE

The Glen Ellyn Park District recognizes there are community residents who may suffer economic setbacks that might preclude their participation in Glen Ellyn Park District programs. Financial assistance forms are available at the Spring Avenue and Main Street Recreation Center. All requests remain confidential. Questions? Contact Kimberly Dikker at (630) 942-7256.

A referral for additional scholarship assistance is also available to qualified resident children under the age of 18 through the Milton Township Youth Committee's Family Youth Scholarship Fund.

## INSURANCE

The Glen Ellyn Park District does not provide medical insurance coverage for individuals who participate in our programs or use our facilities. To do so would make programs and user fees cost prohibitive.

## AMERICANS WITH DISABILITIES ACT

The Americans with Disabilities Act (ADA) prohibits discrimination on the basis of a disability. The Glen Ellyn Park District will make reasonable accommodations in recreation programs to enable participation by an individual with a disability that meets essential eligibility requirements for that leisure program and facility.

If you have questions or believe you have been unfairly discriminated against by the Park District, please contact Nick Cinquegrani at (630) 942-7257. Those who use the Telecommunications Device for the deaf may reach the Park District by calling the Illinois Relay Line at (800) 526-0844.

## NON-DISCRIMINATION STATEMENT

The Glen Ellyn Park District prohibits discrimination in all its programs and activities on the basis of race, color, national origin, gender, religion, age, disability, political beliefs, sexual orientation, marital or family status.

## BEHAVIOR POLICY

Participants are always expected to exhibit appropriate behavior. The following guidelines have been developed to help make Park District programs safe and enjoyable for all participants. Additional rules may be developed for specific programs and athletic leagues as deemed necessary by staff. Participants shall:

1. Show respect to all participants and staff, take direction from staff.
2. Refrain from using abusive or foul language.
3. Refrain from causing bodily harm to self, other participants or staff.
4. Show respect for equipment, supplies and facilities.

A positive approach will be used regarding discipline. Staff will periodically review rules with participants during the program session. If inappropriate behavior occurs, prompt resolution will be sought specific to each individual situation. The Park District reserves the right to dismiss a participant whose behavior endangers the safety of themselves or others.

## PARENT'S CODE OF ETHICS

- I will encourage good sportsmanship by demonstrating positive support for players, coaches, and officials at every game and practice.
- I will place the emotional and physical well-being of my child ahead of my personal desire to win.
- I will insist that my child play in a safe and healthy environment.
- I will require that my child's coach be trained in the responsibilities of being a youth sports coach.
- I will remember that the game is for youth – not adults.
- I will do my very best to make youth sports fun for my child.
- I will ask my child to treat other players, coaches, and officials with respect regardless of race, gender, creed, or ability.
- I agree with these rules and understand that the Glen Ellyn Park District Associations have adopted a Zero-Tolerance Policy and that not abiding by these rules may restrict me from attending future games and practices.

## PETS AT EVENTS

The Glen Ellyn Park District asks that everyone please exercise good judgment and leave pets at home when attending events that draw large crowds. Please show respect for other people, yourself and your pet by helping the Park District maintain a safe and healthy environment where all people have the opportunity to participate and enjoy themselves.

## NOTICE OF POSSIBLE CHANGES IN PLAYBOOK LISTINGS

The policies, procedures, requirements, programs, fees and facility availability contained in this Playbook represent Park District program and policies at the time of publication. Sometimes changes in the programs (including fees, locations, times, etc.) and policies are necessary after Playbook publication but prior to program commencement or facility operation.

To provide the best services, programs and facilities to the public, the Park District reserves the right to add, to change, modify or delete any program or policies after they have been published. The Park District will attempt to make a reasonable effort to give prompt public notice of any material changes in the programs and policies, but notice cannot be assured. We apologize for any inconvenience this may cause and appreciate your understanding and cooperation.

## PHOTO/VIDEO POLICY

The Glen Ellyn Park District uses pictures or videos of participants to publicize recreation opportunities in our social media, print, and online marketing. If you do not want a picture taken, please tell our photographer. If the picture has already been taken, please contact the Park District at (630) 942-7260.